Code of Federal Regulations

LSA

List of CFR Sections Affected

October 2008

United States
Government
Printing Office
SUPERINTENDENT
OF DOCUMENTS
Washington, DC 20402

OFFICIAL BUSINESS
Penalty for Private Use, $300

PERIODICALS
Postage and Fees Paid
U. S. Government Printing Office
(ISSN 0000-000)

**********3-DIGIT 481
A FR NAPC0300N OCT 09 R
MARTHA EVILSIZER
300 N. ZEEB ROAD - P. O. BOX
ANN ARBOR, MI 48103

Code of Federal Regulations

LSA

List of CFR Sections Affected

October 2008

Title 1–16
Changes January 2, 2008
through October 31, 2008

Title 17–27
Changes April 1, 2008
through October 31, 2008

Title 28–41
Changes July 1, 2008
through October 31, 2008

Title 42–50
Changes October 1, 2008
through October 31, 2008

LSA—LIST OF CFR SECTIONS AFFECTED

The LSA (List of CFR Sections Affected) is a monthly publication designed to lead users of the Code of Federal Regulations (CFR) to amendatory actions published in the Federal Register (FR). It should be shelved with current CFR volumes. Entries are by CFR title, chapter, part, and section. Proposed rules are listed at the end of appropriate titles.

HOW TO USE THIS FINDING AID

The CFR is revised annually according to the following schedule:

Titles 1–16—as of Jan. 1
17–27—as of April 1
28–41—as of July 1
42–50—as of Oct. 1

To bring these regulations up to date, consult the most recent LSA for any changes, additions, or removals published after the revision date of the volume you are using. Then check the CUMULATIVE LIST OF PARTS AFFECTED appearing in the Reader Aids of the latest Federal Register for less detailed but timely changes published after the final date included in this publication.

The page numbers listed to the right of each LSA entry indicate where the specific amendments begin in the Federal Register. **Boldface** page numbers under a particular title indicate that the page numbers span 2 years. **Boldface** is used to distinguish the previous year from the current year.

Cite a page reference from this publication using the volume number (72 FR for 2007, 73 FR for 2008) and the page number. Example: 24727 in bold cite as 72 FR 24727. For your convenience, the volume number has been included in the Table of Federal Register Issue Pages and Dates.

ISSUES TO BE SAVED

There is no single annual issue of the LSA. Four ANNUAL ISSUES must be saved; the DECEMBER issue is the ANNUAL for Titles 1–16; the MARCH issue is the ANNUAL for Titles 17–27; the JUNE issue is the ANNUAL for Titles 28–41; the October issue is the ANNUAL for Titles 42–50. ANNUAL ISSUES to be saved are clearly designated on the cover.

TABLE OF FEDERAL REGISTER ISSUE PAGES AND DATES

A table is included at the end of this publication which identifies the volume number, the inclusive page numbers, and the corresponding Federal Register issue dates for the period covered.

INDEXES

An INDEX to the daily Federal Register is published monthly and is cumulated for 12 months. A separate volume, the CFR Index and Finding Aids to the entire Code of Federal Regulations, is revised as of January 1 each year.

LSA ONLINE

The LSA can be found on the Internet at http://www.access.gpo.gov/nara/lsa/aboutlsa.html.

INQUIRIES AND SUGGESTIONS

Melanie Y. Williams is Chief Editor of the LSA. The LSA is prepared under the direction of Michael L. White, assisted by Ann Worley. INQUIRIES, telephone 202–741–6000.

SUGGESTIONS concerning this and other publications of the Office are welcomed. Please send your suggestions to Raymond A. Mosley, Director, Office of the Federal Register, National Archives and Records Administration, Washington, DC 20408 or e-mail fedreg.info@nara.gov.

POSTMASTER: Send address change to the Superintendent of Documents, U.S. Government Printing Office, Washington DC 20402, along with the entire mailing label from the last issue received.

CHECKLIST OF CFR VOLUMES FOR THIS MONTH

(Comprising a Complete CFR Set)

Title	Stock Number	Price	Revision Date
1	(869–064–00001–7)	5.00	[4] Jan. 1, 2008
2	(869–064–00002–5)	8.00	Jan. 1, 2008
3 (2006 Compilation and Parts 100 and 102).	(869–064–00003–3)	35.00	[1] Jan. 1, 2008
4	(869–064–00004–1)	13.00	Jan. 1, 2008
5 Parts:			
1–699	(869–064–00005–0)	63.00	Jan. 1, 2008
700–1199	(869–064–00006–8)	53.00	Jan. 1, 2008
1200–End	(869–064–00007–6)	64.00	Jan. 1, 2008
6	(869–064–00008–4)	13.50	Jan. 1, 2008
7 Parts:			
1–26	(869–064–00009–2)	47.00	Jan. 1, 2008
27–52	(869–064–00010–6)	52.00	Jan. 1, 2008
53–209	(869–064–00011–4)	40.00	Jan. 1, 2008
210–299	(869–064–00012–2)	65.00	Jan. 1, 2008
300–399	(869–064–00013–1)	49.00	Jan. 1, 2008
400–699	(869–064–00014–9)	45.00	Jan. 1, 2008
700–899	(869–064–00015–7)	46.00	Jan. 1, 2008
900–999	(869–064–00016–5)	63.00	Jan. 1, 2008
1000–1199	(869–064–00017–3)	22.00	Jan. 1, 2008
1200–1599	(869–064–00018–1)	64.00	Jan. 1, 2008
1600–1899	(869–064–00019–0)	67.00	Jan. 1, 2008
1900–1939	(869–064–00020–3)	31.00	Jan. 1, 2008
1940–1949	(869–064–00021–1)	50.00	Jan. 1, 2008
1950–1999	(869–064–00022–0)	49.00	Jan. 1, 2008
2000–End	(869–064–00023–8)	53.00	Jan. 1, 2008
8	(869–064–00024–6)	66.00	Jan. 1, 2008
9 Parts:			
1–199	(869–064–00025–4)	64.00	Jan. 1, 2008
200–End	(869–064–00026–2)	61.00	Jan. 1, 2008
10 Parts:			
1–50	(869–064–00027–1)	64.00	Jan. 1, 2008
51–199	(869–064–00028–9)	61.00	Jan. 1, 2008
200–499	(869–064–00029–7)	46.00	Jan. 1, 2008
500–End	(869–064–00030–1)	65.00	Jan. 1, 2008
11	(869–064–00031–9)	44.00	Jan. 1, 2008
12 Parts:			
1–199	(869–064–00032–7)	37.00	Jan. 1, 2008
200–219	(869–064–00033–5)	40.00	Jan. 1, 2008
220–299	(869–064–00034–3)	64.00	Jan. 1, 2008
300–499	(869–064–00035–1)	47.00	Jan. 1, 2008
500–599	(869–064–00036–0)	42.00	Jan. 1, 2008
600–899	(869–064–00037–8)	59.00	Jan. 1, 2008
900–End	(869–064–00038–6)	53.00	Jan. 1, 2008
13	(869–064–00039–4)	58.00	Jan. 1, 2008
14 Parts:			
1–59	(869–064–00040–8)	66.00	Jan. 1, 2008
60–139	(869–064–00041–6)	61.00	Jan. 1, 2008
140–199	(869–064–00042–4)	33.00	Jan. 1, 2008
200–1199	(869–064–00043–2)	53.00	Jan. 1, 2008
1200–End	(869–064–00044–1)	48.00	Jan. 1, 2008
15 Parts:			
0–299	(869–064–00045–9)	43.00	Jan. 1, 2008

CHECKLIST OF CFR VOLUMES FOR THIS MONTH—Continued

(Comprising a Complete CFR Set)

Title	Stock Number	Price	Revision Date
300–799	(869–064–00046–7)	63.00	Jan. 1, 2008
800–End	(869–064–00047–5)	45.00	Jan. 1, 2008
16 Parts:			
0–999	(869–064–00048–3)	53.00	Jan. 1, 2008
1000–End	(869–064–00049–1)	63.00	Jan. 1, 2008
17 Parts:			
1–199	(869–064–00051–3)	53.00	Apr. 1, 2008
200–239	(869–064–00052–1)	63.00	Apr. 1, 2008
240–End	(869–064–00053–0)	65.00	Apr. 1, 2008
18 Parts:			
1–399	(869–064–00054–8)	65.00	Apr. 1, 2008
400–End	(869–064–00055–6)	29.00	Apr. 1, 2008
19 Parts:			
1–140	(869–064–00056–4)	64.00	Apr. 1, 2008
141–199	(869–064–00057–2)	61.00	Apr. 1, 2008
200–End	(869–064–00058–1)	34.00	Apr. 1, 2008
20 Parts:			
1–399	(869–064–00059–9)	53.00	Apr. 1, 2008
400–499	(869–064–00060–2)	67.00	Apr. 1, 2008
500–End	(869–064–00061–1)	66.00	Apr. 1, 2008
21 Parts:			
1–99	(869–064–00062–9)	43.00	Apr. 1, 2008
100–169	(869–064–00063–7)	52.00	Apr. 1, 2008
170–199	(869–064–00064–5)	53.00	Apr. 1, 2008
200–299	(869–064–00065–3)	20.00	Apr. 1, 2008
300–499	(869–064–00066–1)	33.00	Apr. 1, 2008
500–599	(869–064–00067–0)	50.00	Apr. 1, 2008
600–799	(869–064–00068–8)	20.00	Apr. 1, 2008
800–1299	(869–064–00069–6)	63.00	Apr. 1, 2008
1300–End	(869–064–00070–0)	28.00	Apr. 1, 2008
22 Parts:			
1–299	(869–064–00071–8)	66.00	Apr. 1, 2008
300–End	(869–064–00072–6)	48.00	Apr. 1, 2008
23	(869–064–00073–4)	48.00	Apr. 1, 2008
24 Parts:			
0–199	(869–064–00074–2)	63.00	Apr. 1, 2008
200–499	(869–064–00075–1)	53.00	Apr. 1, 2008
500–699	(869–064–00076–9)	33.00	Apr. 1, 2008
700–1699	(869–064–00077–7)	64.00	Apr. 1, 2008
1700–End	(869–064–00078–5)	33.00	Apr. 1, 2008
25	(869–064–00079–3)	67.00	Apr. 1, 2008
26 Parts:			
§§ 1.0–1–1.60	(869–064–00080–7)	52.00	Apr. 1, 2008
§§ 1.61–1.169	(869–064–00081–5)	66.00	Apr. 1, 2008
§§ 1.170–1.300	(869–064–00082–3)	63.00	Apr. 1, 2008
§§ 1.301–1.400	(869–064–00083–1)	50.00	Apr. 1, 2008
§§ 1.401–1.440	(869–064–00084–0)	59.00	Apr. 1, 2008
§§ 1.441–1.500	(869–064–00085–8)	61.00	Apr. 1, 2008
§§ 1.501–1.640	(869–064–00086–6)	52.00	Apr. 1, 2008
§§ 1.641–1.850	(869–064–00087–4)	64.00	Apr. 1, 2008
§§ 1.851–1.907	(869–064–00088–2)	64.00	Apr. 1, 2008
§§ 1.908–1.1000	(869–064–00089–1)	63.00	Apr. 1, 2008
§§ 1.1001–1.1400	(869–064–00090–4)	64.00	Apr. 1, 2008

CHECKLIST OF CFR VOLUMES FOR THIS MONTH—Continued

(Comprising a Complete CFR Set)

Title	Stock Number	Price	Revision Date
§§ 1.1401–1.1550	(869–064–00091–2)	61.00	Apr. 1, 2008
§§ 1.1551–End	(869–064–00092–1)	53.00	Apr. 1, 2008
2–29	(869–064–00093–9)	63.00	Apr. 1, 2008
30–39	(869–064–00094–7)	44.00	Apr. 1, 2008
40–49	(869–064–00095–5)	31.00	[6]Apr. 1, 2008
50–299	(869–064–00096–3)	45.00	Apr. 1, 2008
300–499	(869–064–00097–1)	64.00	Apr. 1, 2008
500–599	(869–064–00098–0)	12.00	[5]Apr. 1, 2008
600–End	(869–064–00099–8)	20.00	Apr. 1, 2008
27 Parts:			
1–39	(869–064–00100–5)	35.00	Apr. 1, 2008
40–399	(869–064–00101–3)	67.00	Apr. 1, 2008
400–End	(869–064–00102–1)	21.00	Apr. 1, 2008
28 Parts:			
0–42	(869–064–00103–0)	64.00	July 1, 2008
43–End	(869–064–00104–8)	63.00	July 1, 2008
29 Parts:			
0–99	(869–064–00105–6)	53.00	July 1, 2008
100–499	(869–062–00106–1)	23.00	July 1, 2007
500–899	(869–062–00107–0)	61.00	[7]July 1, 2007
900–1899	(869–064–00108–1)	39.00	July 1, 2008
1900–1910 (§§ 1900 to 1910.999)	(869–064–00109–9)	64.00	July 1, 2008
1910 (§§ 1910.1000 to end)	(869–062–00110–0)	46.00	July 1, 2007
1911–1925	(869–064–00111–1)	33.00	July 1, 2008
1926	(869–064–00112–9)	53.00	July 1, 2008
1927–End	(869–064–00113–7)	65.00	July 1, 2008
30 Parts:			
1–199	(869–064–00114–5)	60.00	July 1, 2008
200–699	(869–064–00115–3)	53.00	July 1, 2008
700–End	(869–064–00116–1)	61.00	July 1, 2008
31 Parts:			
0–199	(869–064–00117–0)	44.00	July 1, 2008
200–499	(869–064–00118–8)	49.00	July 1, 2008
500–End	(869–064–00119–6)	65.00	July 1, 2008
32 Parts:			
1–39, Vol. I		15.00	[2]July 1, 1984
1–39, Vol. II		19.00	[2]July 1, 1984
1–39, Vol. III		18.00	[2]July 1, 1984
1–190	(869–064–00120–0)	64.00	July 1, 2008
191–399	(869–064–00121–8)	66.00	July 1, 2008
400–629	(869–064–00122–6)	53.00	July 1, 2008
630–699	(869–064–00123–4)	40.00	July 1, 2008
700–799	(869–064–00124–2)	49.00	July 1, 2008
800–End	(869–064–00125–1)	50.00	July 1, 2008
33 Parts:			
1–124	(869–064–00126–9)	60.00	July 1, 2008
125–199	(869–062–00127–4)	61.00	July 1, 2007
200–End	(869–064–00128–5)	60.00	July 1, 2008
34 Parts:			
1–299	(869–064–00129–3)	53.00	July 1, 2008
300–399	(869–064–00130–7)	43.00	July 1, 2008
400–End & 35	(869–062–00131–2)	61.00	July 1, 2007
36 Parts:			

CHECKLIST OF CFR VOLUMES FOR THIS MONTH—Continued

(Comprising a Complete CFR Set)

Title	Stock Number	Price	Revision Date
1–199	(869–062–00132–1)	37.00	July 1, 2007
200–299	(869–062–00133–9)	37.00	July 1, 2007
300–End	(869–064–00134–0)	64.00	July 1, 2008
37	(869–064–00135–8)	61.00	July 1, 2008
38 Parts:			
0–17	(869–064–00136–6)	63.00	July 1, 2008
18–End	(869–064–00137–4)	65.00	July 1, 2008
39	(869–064–00138–2)	45.00	July 1, 2008
40 Parts:			
1–49	(869–062–00139–8)	60.00	July 1, 2007
50–51	(869–064–00140–4)	48.00	July 1, 2008
52 (52.01–52.1018)	(869–064–00141–2)	61.00	July 1, 2008
52 (52.1019–End)	(869–064–00142–1)	67.00	July 1, 2008
53–59	(869–064–00143–9)	34.00	July 1, 2008
60 (60.1–End)	(869–064–00144–7)	61.00	July 1, 2008
60 (Apps)	(869–064–00145–5)	60.00	July 1, 2008
61–62	(869–064–00146–3)	48.00	July 1, 2008
63 (63.1–63.599)	(869–064–00147–1)	61.00	July 1, 2008
63 (63.600–63.1199)	(869–062–00148–7)	50.00	July 1, 2007
63 (63.1200–63.1439)	(869–064–00149–8)	53.00	July 1, 2008
63 (63.1440–63.6175)	(869–064–00150–1)	35.00	July 1, 2008
63 (63.6580–63.8830)	(869–062–00151–7)	32.00	July 1, 2007
63 (63.8980–End)	(869–064–00152–8)	38.00	July 1, 2008
64–71	(869–064–00153–6)	32.00	July 1, 2008
72–80	(869–062–00154–1)	62.00	July 1, 2007
81–84	(869–064–00155–2)	53.00	July 1, 2008
85–86 (85–86.599–99)	(869–064–00156–1)	64.00	July 1, 2008
86 (86.600–1–End)	(869–064–00157–9)	53.00	July 1, 2008
87–99	(869–064–00158–7)	63.00	July 1, 2008
100–135	(869–064–00159–5)	48.00	July 1, 2008
136–149	(869–062–00160–6)	61.00	July 1, 2007
150–189	(869–062–00161–4)	50.00	July 1, 2007
190–259	(869–064–00162–5)	42.00	July 1, 2008
260–265	(869–064–00163–3)	53.00	July 1, 2008
266–299	(869–062–00164–9)	50.00	July 1, 2007
300–399	(869–064–00165–0)	45.00	July 1, 2008
400–424	(869–064–00166–8)	59.00	July 1, 2008
425–699	(869–062–00167–3)	61.00	July 1, 2007
700–789	(869–064–00168–4)	64.00	July 1, 2008
790–End	(869–064–00169–2)	64.00	July 1, 2008
41 Chapters:			
1, 1–1 to 1–10		13.00	[3] July 1, 1984
1, 1–11 to Appendix, 2 (2 Reserved)		13.00	[3] July 1, 1984
3–6		14.00	[3] July 1, 1984
7		6.00	[3] July 1, 1984
8		4.50	[3] July 1, 1984
9		13.00	[3] July 1, 1984
10–17		9.50	[3] July 1, 1984
18, Vol. I, Parts 1–5		13.00	[3] July 1, 1984
18, Vol. II, Parts 6–19		13.00	[3] July 1, 1984
18, Vol. III, Parts 20–52		13.00	[3] July 1, 1984
19–100		13.00	[3] July 1, 1984
1–100	(869–064–00170–6)	27.00	July 1, 2008

CHECKLIST OF CFR VOLUMES FOR THIS MONTH—Continued

(Comprising a Complete CFR Set)

Title	Stock Number	Price	Revision Date
101	(869–062–00171–1)	21.00	July 1, 2007
102–200	(869–064–00172–2)	56.00	July 1, 2008
201–End	(869–064–00173–1)	27.00	July 1, 2008
42 Parts:			
1–399	(869–062–00174–6)	61.00	Oct. 1, 2007
400–413	(869–062–00175–4)	32.00	Oct. 1, 2007
414–429	(869–062–00176–2)	32.00	Oct. 1, 2007
430–End	(869–062–00177–1)	64.00	Oct. 1, 2007
43 Parts:			
1–999	(869–062–00178–9)	56.00	Oct. 1, 2007
1000–end	(869–062–00179–7)	62.00	Oct. 1, 2007
44	(869–062–00180–1)	50.00	Oct. 1, 2007
45 Parts:			
1–199	(869–062–00181–9)	60.00	Oct. 1, 2007
200–499	(869–060–00182–7)	34.00	[9]Oct. 1, 2007
500–1199	(869–062–00183–5)	56.00	Oct. 1, 2007
1200–End	(869–062–00184–3)	61.00	Oct. 1, 2007
46 Parts:			
1–40	(869–062–00185–1)	46.00	Oct. 1, 2007
41–69	(869–062–00186–0)	39.00	Oct. 1, 2007
70–89	(869–062–00187–8)	14.00	Oct. 1, 2007
90–139	(869–062–00188–6)	44.00	Oct. 1, 2007
140–155	(869–062–00189–4)	25.00	Oct. 1, 2007
156–165	(869–062–00190–8)	34.00	Oct. 1, 2007
166–199	(869–062–00191–6)	46.00	Oct. 1, 2007
200–499	(869–062–00192–4)	40.00	Oct. 1, 2007
500–End	(869–062–00193–2)	25.00	Oct. 1, 2007
47 Parts:			
0–19	(869–062–00194–1)	61.00	Oct. 1, 2007
20–39	(869–062–00195–9)	46.00	Oct. 1, 2007
40–69	(869–062–00196–7)	40.00	Oct. 1, 2007
70–79	(869–062–00197–5)	61.00	Oct. 1, 2007
80–End	(869–062–00198–3)	61.00	Oct. 1, 2007
48 Chapters:			
1 (Parts 1–51)	(869–062–00199–1)	63.00	Oct. 1, 2007
1 (Parts 52–99)	(869–062–00200–9)	49.00	Oct. 1, 2007
2 (Parts 201–299)	(869–062–00201–7)	50.00	Oct. 1, 2007
3–6	(869–062–00202–5)	34.00	Oct. 1, 2007
7–14	(869–062–00203–3)	56.00	Oct. 1, 2007
15–28	(869–062–00204–1)	47.00	Oct. 1, 2007
29–End	(869–062–00205–0)	47.00	Oct. 1, 2007
49 Parts:			
1–99	(869–062–00206–8)	60.00	Oct. 1, 2007
100–185	(869–062–00207–6)	63.00	Oct. 1, 2007
186–199	(869–062–00208–4)	23.00	Oct. 1, 2007
200–299	(869–062–00208–1)	32.00	Oct. 1, 2007
300–399	(869–062–00210–6)	32.00	Oct. 1, 2007
400–599	(869–062–00210–3)	64.00	Oct. 1, 2007
600–999	(869–062–00212–2)	19.00	Oct. 1, 2007
1000–1199	(869–062–00213–1)	28.00	Oct. 1, 2007
1200–End	(869–062–00214–9)	34.00	Oct. 1, 2007
50 Parts:			
1–16	(869–062–00215–7)	11.00	Oct. 1, 2007

CHECKLIST OF CFR VOLUMES FOR THIS MONTH—Continued

(Comprising a Complete CFR Set)

Title	Stock Number	Price	Revision Date
17.1–17.95(b)	(869–062–00216–5)	32.00	Oct. 1, 2007
17.95(c)–end	(869–062–00217–3)	32.00	Oct. 1, 2007
17.96–17.99(h)	(869–062–00218–1)	61.00	Oct. 1, 2007
17.99(i)–end and 17.100–end	(869–062–00219–0)	47.00	[8] Oct. 1, 2007
18–199	(869–062–00226–3)	50.00	Oct. 1, 2007
200–599	(869–062–00221–1)	45.00	Oct. 1, 2007
600–659	(869–062–00222–0)	31.00	Oct. 1, 2007
660–End	(869–062–00223–8)	31.00	Oct. 1, 2007
CFR Index and Findings Aids	(869–064–00050–5)	65.00	Jan. 1, 2008
Complete 2008 CFR set		1,499.00	2008
Microfiche CFR Edition:			
Subscription (mailed as issued)		406.00	2008
Individual copies		4.00	2008
Complete set (one-time mailing)		332.00	2007
Complete set (one-time mailing)		332.00	2006

[1]Because Title 3 is an annual compilation, this volume and all previous volumes should be retained as a permanent reference source.

[2]The July 1, 1985 edition of 32 CFR Parts 1–189 contains a note only for Parts 1–39 inclusive. For the full text of the Defense Acquisition Regulations in Parts 1–39, consult the three CFR volumes issued as of July 1, 1984, containing those parts.

[3]The July 1, 1985 edition of 41 CFR Chapters 1–100 contains a note only for Chapters 1 to 49 inclusive. For the full text of procurement regulations in Chapters 1 to 49, consult the eleven CFR volumes issued as of July 1, 1984 containing those chapters.

[4]No amendments to this volume were promulgated during the period January 1, 2005, through January 1, 2008. The CFR volume issued as of January 1, 2005 should be retained.

[5]No amendments to this volume were promulgated during the period April 1, 2000, through April 1, 2008. The CFR volume issued as of April 1, 2000 should be retained.

[6]No amendments to this volume were promulgated during the period April 1, 2006, through April 1, 2008. The CFR volume issued as of April 1, 2006 should be retained.

[7]No amendments to this volume were promulgated during the period July 1, 2006, through July 1, 2007. The CFR volume issued as of July 1, 2006 should be retained.

[8]No amendments to this volume were promulgated during the period October 1, 2005, through October 1, 2007. The CFR volume issued as of October 1, 2005 should be retained.

[9]No amendments to this volume were promulgated during the period October 1, 2006, through October 1, 2007. The CFR volume issued as of October 1, 2006 should be retained.

Other Related Publications

Title	*Price*		*Revision Date*
List of CFR Sections Affected (1986--2000)			
(Titles 1—16) Vol. I	64.00		2002
(Titles 17—27) Vol. II	53.00		2002
(Titles 28—41) Vol. III	63.00		2002
(Titles 42—50) Vol. IV	65.00		2002
Federal Register:			
Yearly subscription (with FR Index and LSA)	808.00		
Yearly subscription (without FR Index and LSA)	749.00		
Individual copies	varies		daily[1]

[1] The price of a single copy of the daily **Federal Register**, including postage, is based on the number of pages: $11 for an issue containing less than 200 pages; $22 for an issue containing 200 to 400 pages; and $33 for an issue containing more than 400 pages. Single issues of the microfiche edition may be purchased for $3 per copy.

CHANGES JANUARY 2, 2008 THROUGH OCTOBER 31, 2008

TITLE 1—GENERAL PROVISIONS

No amendments to 1 CFR have been published in the FEDERAL REGISTER since April 9, 2004.

TITLE 2—GRANTS AND AGREEMENTS

Chapter XII—Department of Transportation (Parts 1200—1299)

Chapter XII Established 24140
1200 Added 24140

Chapter XXVII—Small Business Administration (Parts 2700—2799)

2700.137 Amended 43348
2700.930 Amended 43348
2700.1010 Amended 43348

Chapter XXXI—Institute of Museum and Library Services (Parts 3100—3199)

Chapter XXXI Established 46529
3185 Added 46529

Proposed Rules:

1 55776
33 32417
182 55776

TITLE 3—THE PRESIDENT

Presidential Documents

Proclamations

2914 *See* Proc. 8271 36785
6867 *See* Notice of Feb. 6, 2008 7459
7463 *See* Notice of Aug. 28, 2008 51211
7746 *See* Proc. 8214 1439
See Proc. 8228 18141
7747 *See* Proc. 8214 1439
See Proc. 8228 18141
7757 *See* Notice of Feb. 6, 2008 7459
7912 *See* Proc. 8272 38297
7987 *See* Proc. 8228 18141
8097 *See* Proc. 8214 1439
See Proc. 8228 18141
See Proc. 8240 21515
8114 *See* Proc. 8240 21515
8213 *See* Proc. 8272 38297
8214 1439
See Proc. 8228 18141
8215 3375
8216 3855
8217 4673
8218 5705
8219 5707
8220 6831
8221 11513
8222 11515
8223 11999
8224 12001
8225 13429
8226 14915
8227 15633
8228 18141
8229 18425
8230 18427
8231 18429
8232 18431
8233 19387
8234 19953
8235 19955
8236 20147
8237 20521
8238 21017
8239 21213
8240 21515
See Proc. 8272 38297
8241 21805
8242 22269
8243 22779
8244 22781
8245 22783
8246 23063
8247 24133
8248 24135
8249 24137
8250 25501
8251 25503
8252 26311
8253 27457
8254 27713
8255 27715
8256 29383
8257 29385
8258 29977
8259 30269
8260 30725
8261 31009
8262 31745
8263 31747
8264 31921
8265 31923
8266 31925
8267 31927
8268 32233

CHANGES JANUARY 2, 2008 THROUGH OCTOBER 31, 2008

TITLE 3 Proclamations—Con.

8269 32983
8270 34603
8271 36785
8272 38297
See Proc. 8296....57475
8273 41233
8274 43051
8275 43605
8276 44133
8277 44135
8278 50695
8279 50697
8280 50699
8281 50871
8282 50873
8283 51207
8284 51213
8285 51897
8286 52773
8287 54051
8288 54053
8289 54289
8290 54485
8291 54923
8292 54925
8293 56447
8294 57223
8295 57233
8296 57475
Corrected....60609
8297 58429
8298 58431
8299 58433
8300 58861
8301 58863
8302 58867
8303 60603
8304 61649
8305 61651
8306 61653
8307 61655
8308 62435
8309 62437
8310 64177
8311 64857
8312 65237

Executive Orders

9981 *See* Proc. 8275....43605
10450 *See* EO 13467....38103
10577 *See* EO 13467....38103
10865 *See* EO 13467....38103
11030 *See* EO 13472....53353
11651 *See* Proc. 8228....18141
11858 Amended by EO 13456....4677
12139 Amended by EO 13475....60095
12170 *See* Notice of Mar. 11, 2008 13727
12171 Amended by EO 13467....38103
12302 *See* Proc. 8240....21515
12333 *See* EO 13462....11805
See EO 13467....38103
Amended by EO 13470....45325
12473 *See* EO 13468....43827
12829 *See* EO 13467....38103
12863 Revoked by EO 13462....11805
12919 Revoked in part by EO 13456....4677
12947 *See* Notice of Jan. 18, 2008 3859
12949 Amended by EO 13475....60095
12957 *See* Notice of Mar. 11, 2008 13727
12958 *See* EO 13462....11805
See EO 13467....38103
See EO 13470....45325
12959 *See* Notice of Mar. 11, 2008 13727
12962 Amended by EO 13474....57229
12968 *See* EO 13462....11805
Amended by EO 13467....38103
12989 Amended by EO 13465....33285
13047 *See* EO 13464....24491
See Notice of May 16, 2008....29035
13067 *See* Notice of Oct. 30, 2008 65239
13099 *See* Notice of Jan. 18, 2008 3859
13159 *See* Notice of Jun. 18, 2008 35335
13176 Superseded by EO 13476....60605
13219 *See* Notice of Jun. 24, 2008 36255
13222 *See* Memorandum of Jun. 26, 2008....37351
See Notice of Jul. 23, 2008....43603
13224 *See* Notice of Sep. 18, 2008 54489
13250 Revoked by EO 13461....9437
13285 Amended by EO 13471....51209
13288 *See* Notice of Mar. 4, 2008 12005
See EO 13469....43841
13303 *See* Notice of May 20, 2008 29683
13304 *See* Notice of Jun. 24, 2008 36255
13310 *See* EO 13464....24491
See Notice of May 16, 2008....29035
13315 *See* Notice of May 20, 2008 29683
13338 Amended by EO 13460....8991

CHANGES JANUARY 2, 2008 THROUGH OCTOBER 31, 2008

See Notice of May 7, 2008 26939
13348 *See* Notice of Jul. 16, 2008 42255
13350 *See* Notice of May 20, 2008 29683
13355 *See* EO 13470 45325
13364 *See* Notice of May 20, 2008 29683
13381 Revoked by EO 13467 38103
13389 Amended by EO 13463 22047
13390 Amended by EO 13463 22047
13391 *See* Notice of Mar. 4, 2008 12005
See EO 13469 43841
13396 *See* Notice of Feb. 5, 2008 7185
13399 *See* EO 13460 8991
See Notice of May 7, 2008 26939
13400 *See* Notice of Oct. 30, 2008 65239
13405 *See* Notice of Jun. 6, 2008 32981
13412 *See* Notice of Oct. 30, 2008 65239
13413 *See* Notice of Oct. 22, 2008 63619
13420 Superseded by EO 13454 1481
13438 *See* Notice of May 20, 2008 29683
13441 *See* Notice of Jul. 30, 2008 44895
13448 *See* EO 13464 24491
See Notice of May 16, 2008 29035
13454 1481
13455 4445
13456 4677
13457 6417
13458 7181
13459 8003
13460 8991
See Notice of May 7, 2008 26939
13461 9437
13462 11805
13463 22047
13464 24491
See Notice of May 16, 2008 29035
13465 33285
13466 36787
13467 38103
See EO 13476 60605
13468 43827
13469 43841
13470 45325
13471 51209
13472 53353
13473 56703
13474 57229
13475 60095
13476 60605

Administrative Orders

Memorandums:

Mar. 19, 2002 Revoked by EO 13461 9437
Dec. 20, 2005 Superseded by Memorandum of Oct. 3, 2008 58869
Apr. 17, 2006 Superseded by Memorandum of Oct. 17, 2008 62845
Dec. 27, 2007 1813
Feb. 14, 2008 9169
Mar. 11, 2008 13727
Mar. 28, 2008 19957
Apr. 10, 2008 20523
May 6, 2008 27717
Jun. 26, 2008 37351
Sep. 18, 2008 54487
Sep. 25, 2008 56701
Oct. 3, 2008 58869
Oct. 17, 2008 62845

Notices:

Jan. 18, 2008 3859
Feb. 5, 2008 7185
Feb. 6, 2008 7459
Mar. 4, 2008 12005
May 7, 2008 26939
May 16, 2008 29035
May 20, 2008 29683
Jun. 6, 2008 32981
Jun. 18, 2008 35335
Jun. 24, 2008 36255
Jul. 16, 2008 42255
Jul. 23, 2008 43603
Jul. 30, 2008 44895
Aug. 28, 2008 51211
Sep. 18, 2008 54489
Oct. 22, 2008 63619
Oct. 30, 2008 65239

Presidential Determinations:

No. 2007–32 of Sep. 13, 2007 Rescinded by Proc. 8271 36785
See Presidential Determination 2008–27 of Sep. 12, 2008 54055
No. 2008–6 of Dec. 12, 2007 3849
No. 2008–7 of Dec. 14, 2007 3851
No. 2008–8 of Jan. 28, 2008 6567
No. 2008–9 of Jan. 28, 2008 6571
No. 2008–10 of Jan. 29, 2008 6569

CHANGES JANUARY 2, 2008 THROUGH OCTOBER 31, 2008

TITLE 3 Administrative Orders—Con.

No. 2008–11 of Feb. 11, 2008 10123
No. 2008–12 of Feb. 13, 2008 10125
No. 2008–13 of Feb. 28, 2008 12259
No. 2008–14 of Mar. 7, 2008 13431
No. 2008–15 of Mar. 19, 2008.....17241
No. 2008–16 of Mar. 24, 2008.....18147
No. 2008–17 of Mar. 28, 2008.....17879
No. 2008–18 of Apr. 10, 2008 22265
No. 2008–19 of May 5, 2008.....27719
No. 2008–20 of Jun. 4, 2008.....33289
No. 2008–21 of Jun. 20, 2008 36403
No. 2008–22 of Jun. 20, 2008 36405
No. 2008–23 of Jul. 25, 2008.....54281
No. 2008–24 of Aug. 15, 2008.....54283
No. 2008–25 of Aug. 28, 2008.....54285
No. 2008–26 of Sep. 10, 2008 54287
No. 2008–27 of Sep. 12, 2008 54055
No. 2008–28 of Sep. 15, 2008 54927
No. 2008–29 of Sep. 30, 2008 58865
No. 2009–1 of Oct. 3, 2008.....60935
No. 2009–2 of Oct. 6, 2008.....60937
No. 2009–3 of Oct. 9, 2008.....62847
No. 2009–4 of Oct. 15, 2008 62849
No. 2009–5 of Oct. 17, 2008 63839
No. 2009–6 of Oct. 20, 2008 63841

TITLE 4—ACCOUNTS

Chapter I—General Accounting Office (Parts 1—99)

21 Nomenclature change 32429
21.0 (e) through (h) redesignated as new (d) through (g); (a)(2), (b)(2), (c) and new (f) revised 32429
21.1 (g) revised 32430
21.3 (c), (d) and (j) revised.....32430
21.4 (b) and (d) revised 32430
21.5 (b)(1) revised 32430
21.6 Revised 32430
21.12 (a) revised.....32430
21.14 (c) revised.....32430
22 Added; interim 36258
Regulation at 73 FR 36258 eff. date corrected; interim 36789
22.3 (b)(5) revised 60610
22.8 (k) added 60610
22.13 (a)(1)(A) and (B) redesignated as (a)(1)(i) and (ii).....60610
22.15 Revised.....60610
22.16 (a) revised.....60610
22.28 Revised.....60610

Proposed Rules:

21 15098

TITLE 5—ADMINISTRATIVE PERSONNEL

Chapter I—Office of Personnel Management (Parts 1—1199)

211.102 (f) revised 64179
250 Revised 23013
Authority citation correctly revised.....34605
250.101—250.103 (Subpart A) Correctly revised 24851
250.201—250.203 (Subpart B) Correctly added 24851
295 Added.....58020
315.707 (a)(2)(ii) and (iii) revised 60611
315.803 Revised 7187
315.804 (a) revised 7188
315.805 Introductory text revised 7188
316.302 (b)(4) revised.....60611
316.402 (b)(4) revised.....60611
351.203 Amended 29388
351.402 (b) revised; (e) added 46532
351.403 (a)(5), (c)(5) and (6) added; (c)(4) revised.....29388
(a)(2) revised.....46532
351.601 Revised.....29388
351.701 (g), (h) and (i) added 29389
352.303 Removed.....64860
352.304 Revised.....64860
352.305 Revised.....64860
352.306 Revised.....64860
352.308 (d) revised.....64860
352.309 Revised.....64860
352.310 Removed.....64861
352.311 Revised.....64861
352.312 Revised.....64861
352.313 Revised.....64861
352.314 Revised.....64861
531.221 (a)(1) amended; (a)(4) added 50181
531.603 Regulation at 72 FR 34362 confirmed.....1493
531.609 Regulation at 72 FR 34362 confirmed.....1493
532.213 Table amended 45853
532.221 Table amended 45853
532.267 (c)(1) table amended 45853
532.285 (c)(1) table amended 45853

CHANGES JANUARY 2, 2008 THROUGH OCTOBER 31, 2008

532.201—532.285 (Subpart B) Regulations at 72 FR 63967 and 63969 confirmed 8587
532.313 (a) table amended 45853
Appendix C amended; interim 39213
Regulation at 73 FR 39213 confirmed 54057
535 Added 50181
536.102 (b)(7) and (8) amended; (b)(9) added 50183
537 Revised 64865
550.301—550.371 (Subpart C) Heading revised 7189
550.301 Regulation at 71 FR 66828 confirmed 7188
550.311 Regulation at 71 FR 66828 confirmed 7188
550.312 Regulation at 71 FR 66828 confirmed 7188
550.313 Regulation at 71 FR 66828 confirmed 7188
550.361 Regulation at 71 FR 66828 confirmed 7188
First undesignated center heading removed; section heading revised 7189
550.371 Regulation at 71 FR 66828 confirmed 7188
550.381 Regulation at 71 FR 66828 confirmed 7188
550.1401—550.1409 (Subpart N) Authority citation added 30455
550.1402 Revised 30455
591.201—591.244 (Subpart B) Appendix A revised 30734
630.301 Heading, (e), (f) and (g) added 18943
731 Revised 20154
733.107 (c) amended 28026
752.401 (c)(1), (2), (d)(11) and (12) revised; (d)(13) added 7188
752.402 (b) revised 7188
892.301 Regulation at 71 FR 66828 confirmed 7188
894 Revised 50184
930.204 (b) revised; interim 41235
950.101 Amended 8588
950.105 (c)(3) amended; (d)(9) revised 8588
950.202 (b) revised 8588

Chapter II—Merit Systems Protection Board (Parts 1200—1299)

1201.3 Regulation at 72 FR 56884 confirmed 21023
1201.4 Regulations at 68 FR 59860 and 69 FR 57628 confirmed 10128
(k) revised 10129
1201.5 Regulations at 68 FR 59861 and 69 FR 57628 confirmed 10128
1201.11 Regulation at 72 FR 56884 confirmed; amended 21023
1201.14 Regulation at 69 FR 57628 confirmed 10128
Revised 10129
Regulation at 72 FR 56884 confirmed 21023
1201.21 Regulation at 72 FR 56884 confirmed 21023
1201.22 (b)(1) revised 6833
Regulations at 68 FR 59862 and 69 FR 57629 confirmed 10128
Regulation at 72 FR 56885 confirmed 21023
1201.24 Regulations at 68 FR 59862 and 69 FR 57629 confirmed 10128
1201.26 Regulations at 68 FR 59862 and 69 FR 57629 confirmed 10128
1201.27 Regulations at 68 FR 59862 and 69 FR 57630 confirmed 10128
1201.28 (g) added; interim 18150
1201.31 Regulations at 68 FR 59862 and 69 FR 57630 confirmed 10128
1201.37 (d) and (e) added 6833
1201.72 (c) and (d) revised; interim 18150
(d)(3) corrected 21415
1201.73 Revised; interim 18150
1201.74 (a) revised; interim 18151
1201.114 (d) revised 6833
Regulations at 68 FR 59863 and 69 FR 57630 confirmed 10128
1201.122 Regulations at 68 FR 59863 and 69 FR 57630 confirmed 10128
1201.128 Regulations at 68 FR 59863 and 69 FR 57630 confirmed 10128
1201.134 Regulations at 68 FR 59863 and 69 FR 57630 confirmed 10128
(g) revised 10130
1201.137 Regulations at 68 FR 59863 and 69 FR 57630 confirmed 10128
(f) revised 10130

CHANGES JANUARY 2, 2008 THROUGH OCTOBER 31, 2008

TITLE 5 Chapter II—Con.

1201.143 Regulations at 68 FR 59864 and 69 FR 57630 confirmed....10128
(f) revised....10130
1201.153 Regulations at 68 FR 59864 and 69 FR 57631 confirmed....10128
1201.154 (a), (b)(2) and (d) revised....6834
1201.173 Regulations at 68 FR 59864 and 69 FR 57631 confirmed....10128
1201.182 (c)(3) and (4) redesignated as (c)(4) and (5); new (c)(3) added; new (c)(5) revised....6834
1201 Appendix II amended....2143
Regulation at 68 FR 59864 confirmed....10128
1203.13 Regulations at 68 FR 59864 and 69 FR 57631 confirmed....10128
1203.14 Regulations at 68 FR 59864 and 69 FR 57631 confirmed....10128
1203.22 Regulations at 68 FR 59864 and 69 FR 57631 confirmed....10128
1207.170 (b)(2) and (4) revised....6834
1208.13 Regulations at 68 FR 59865 and 69 FR 57631 confirmed....10128
1208.14 Regulations at 68 FR 59865 and 69 FR 57631 confirmed....10128
1208.23 Regulations at 68 FR 59865 and 69 FR 57631 confirmed....10128
1208.24 Regulations at 68 FR 59865 and 69 FR 57631 confirmed....10128
1209.6 Regulations at 68 FR 59865 and 69 FR 57631 confirmed....10128
1209.8 Regulations at 68 FR 59865 and 69 FR 57631 confirmed....10128
1210 Regulation at 72 FR 56885 confirmed....21023
1210.10 (a)(4) revised....21023
1210.14 (a)(1)(ii) and (2)(ii) revised....21023
1210.21 (s) amended....21023
1210.41 (a)(3) amended....21023
1215 Regulation at 72 FR 56885 confirmed....21023

Chapter VI—Federal Retirement Thrift Investment Board (Parts 1600—1699)

1601.32 (b) revised....22057

Chapter XIV—Federal Labor Relations Authority, General Counsel of the Federal Labor Relations Authority and Federal Service Impasses Panel (Parts 2400—2499)

2423.0 Revised....8997
2423.1—2423.19 (Subpart A) Revised....8997
2429.24 (a) revised....27459
2429.25 Revised....27459

Chapter XVI—Office of Government Ethics (Parts 2600—2699)

2634.204 (a), (b), (d), Examples 1, 2, 3 and (f)(1) and Example amended....15388
2634.803 (d) corrected....15388
2634.907 (g)(1), (2), (3) and Example amended....15388
2635.204 (g)(2), (6) and Examples 1 and (2) amended....15388
2637 Removed....36186
2641 Revised....36186
2641 Appendix B amended....12008, 12009

Chapter LXIV—Merit Systems Protection Board (Parts 7400—7499)

Chapter LXIV Regulation at 72 FR 26534 confirmed....18944
7401 Regulation at 72 FR 26534 confirmed....18944

Chapter LXVIII—Commission on Civil Rights (Parts 7800—7899)

Chapter LXVIII Established....33662
7801 Added....33662

CHANGES JANUARY 2, 2008 THROUGH OCTOBER 31, 2008

Chapter XCVII—Department of Homeland Security, Human Resources Management System, Department of Homeland Security--Office of Personnel Management (Parts 9700—9799)

9701 Regulations applicability rescinded; implementation date 58435

Chapter XCIX—Department of Defense Human Resources Management and Labor Relations Systems, Department of Defense--Office of Personnel Management (Parts 9900—9999)

9901 Revised 56389
Technical correction 58435

Proposed Rules:

293 3410
294 43153
295 35354
300 6857
302 51944
330 51944
332 51245
335 51944
337 51944
351 20180
410 ....51248, 51944
412 51248
531 50575
532 ....3220, 30526, 58506
550 50575
591 ....772, 50174
731 35358
752 54075
1601 12665
9901 29882

TITLE 6—DOMESTIC SECURITY

Chapter I—Department of Homeland Security, Office of the Secretary (Parts 0—99)

5 Appendix C amended 5421, 48118, 56922, 56925, 56928, 63058, 63059
27 Clarification 15051
37 Added 5331

Proposed Rules:

0—99 (Ch. I) 64280
5 ....5460, 28060, 28062, 28066, 32657, 33928, 43374, 48155, 62214, 63084, 63908, 64889, 64890
19 2187

TITLE 7—AGRICULTURE

Subtitle A—Office of the Secretary of Agriculture (Parts 0—26)

1.130—1.151 (Subpart H) Authority citation revised 18433
1.131 (a) amended 18433
2.24 (a)(7)(i)(J) and (K) added 56705
2.29 (a)(11)(vii) removed; (a)(11)(viii) through (ix) redesignated as new (a)(11)(vii) through (xiii) 56706
3 Authority citation revised 4
3.1—3.4 (Subpart A) Revised 4
3.10—3.21 (Subpart B) Revised 4
3.30—3.34 (Subpart C) Revised 4
3.40—3.47 (Subpart D) Revised 4
3.50—3.53 (Subpart E) Added 4
3.60—3.62 (Subpart F) Added 4
3.70—3.87 (Subpart G) Added 4
3.90 (Subpart H) Added 4
3.91 (Subpart E) Redesignated as 3.91 (Subpart I) 4
3.91 (Subpart I) Redesignated from 3.91 (Subpart E) 4
6.25 (b) revised 53356
6.20—6.37 (Subpart) Appendices 1, 2 and 3 revised 50875

Subtitle B—Regulations of the Department of Agriculture (Parts 27—4299)

Chapter I—Agricultural Marketing Service (Standards, Inspections, Marketing Practices), Department of Agriculture (Parts 27—209)

28.909 (b) revised 30736
28.911 (a) amended 30736
47 Authority citation revised 31017
47.3 (a)(4) revised 31017
47.6 (c) revised 31017
51.1540 Removed 15055
51.1544 Removed 15055
51.1545 Table I revised 15055

CHANGES JANUARY 2, 2008 THROUGH OCTOBER 31, 2008

TITLE 7 Chapter I—Con.

51.1546 (a) revised....15055
51.1564 Table III revised; Tables IV, V and VI added....15055
51.1565 Table IV redesignated as Table I and revised....15058
56.46 (b) through (e) amended....11519
56.52 (a)(1) and (4) amended....11519
56.54 (a)(2) correctly amended....28026
59 Revised....28633
65 Added; interim....45148
70.71 (b) through (e) amended....11519
70.76 (a)(2) correctly amended....28026
70.77 (a)(1) and (4) amended....11519
(a)(5) correctly amended....28026
205.603 (d)(1) amended....54059
205.605 (a) and (b) amended....59481

Chapter II—Food and Nutrition Service, Department of Agriculture (Parts 210—299)

210.10 (g) heading and (1) revised; (g)(2), (3) and (m)(3) redesignated as (g)(3), (4) and (m)(4); new (g)(2) and (m)(3) added....52907
220.8 Heading, (d) heading and (1) revised; (d)(2) and (3) redesignated as (d)(3) and (4); new (d)(2) and (i)(3) added....52907
246.2 OMB number....6577
Amended; interim....11311
Regulation at 72 FR 68984 implementation date delayed to 10–1–09....14153
246.4 OMB number....6577
(a)(15) through (27) redesignated as (a)(16) through (28); new (a)(15) added; interim....11312
Regulation at 72 FR 68984 implementation date delayed to 10–1–09....14153
246.7 OMB number....6577
(d)(2)(iv)(D)(*31*) and (*32*) amended; (d)(2)(iv)(D)(*33*), (*34*) and (o)(2)(iv) added; (o)(2)(ii) revised; interim....11312
Regulation at 72 FR 68985 implementation date delayed to 10–1–09....14153
246.8 (b) amended; interim....11312
246.9 (g) revised; interim....11312
246.10 OMB number....6577
(d)(2)(ii) and (e)(1)(iii) amended; interim....11312
Regulation at 72 FR 68985 implementation date delayed to 10–1–09....14153
246.11 (b)(1) and (2) amended; interim....11312
246.12 OMB number....6577
(g)(5) through (9) redesignated as (g)(6) through (10); new (g)(5) and (r)(6) added; interim....11312
Regulation at 72 FR 68995 implementation date delayed to 10–1–09....14153
246.14 (e) heading, (4) and (5) revised; (e)(1), (3)(i) and (ii) amended; (e)(3)(iii) added; interim....11312
246.16 OMB number....6577
(b)(3)(ii)(A) amended; interim....11313
Regulation at 72 FR 68997 implementation date delayed to 10–1–09....14153
246.16a Amended; (c)(2) through (6) and (k) redesignated as (c)(3) through (7) and (l); new (c)(2), (8), (k) and (m) added; (c)(1)(i), (ii), new (3), new (4) introductory text, (ii), (iii), new (5), (d)(2)(i)(A), (B), new (l), (3), (4), (5)(iii), (8) and (9) amended; new (c)(6)(iii), (iv), (7) and (l)(3) revised; interim....11313
(c)(3)(i), (ii)(A), (B), (4)(i), (e), (j)(2) and (3) amended; (j)(4) added....21811
246.18 OMB number....6577
Regulation at 72 FR 68997 implementation date delayed to 10–1–09....14153
(a)(1)(ii)(I) and (J) added....21811
246.23 OMB number....6577
Regulation at 72 FR 68998 implementation date delayed to 10–1–09....14153
246.26 (e) introductory text and (2) amended; (e)(4) added....21811
246.27 (g) amended; interim....11314
250.3 Amended....46183
250.12 Heading revised; (a) amended; (d), (e) and (f) removed....46184
250.19 (b)(1)(i), (v) and (d) removed; (b)(1)(ii), (iii) and (iv) redesignated as new (b)(1)(i),

CHANGES JANUARY 2, 2008 THROUGH OCTOBER 31, 2008

(ii) and (iii); (b)(1) introductory text and new (i) revised 46184
250.24 (d)(8), (9) and (10) revised 46184
250.43 Redesignated as 250.69 and transferred to new Subpart G 46185
250.44 Redesignated as 250.70 and transferred to new Subpart G 46185
250.45 Redesignated as 250.63 and transferred to new Subpart F 46184
250.46 Redesignated as 250.64 and transferred to new Subpart F 46184
250.47 Redesignated as 250.65 and transferred to new Subpart F 46184
250.50—250.54 (Subpart D) Revised 46185
250.51 Redesignated as 250.66 and transferred to new Subpart F 46184
250.56—250.62 (Subpart E) Revised 46184
250.63—250.66 (Subpart F) Heading added 46184
250.63 Redesignated from 250.45 and transferred to new Subpart F 46184
250.64 Redesignated from 250.46 and transferred to new Subpart F 46184
250.65 Redesignated from 250.47 and transferred to new Subpart F 46184
250.66 Redesignated from 250.51 and transferred to new Subpart F 46184
250.67—250.70 (Subpart G) Added 46184
250.69 Redesignated from 250.43 and transferred to new Subpart G 46185
250.70 Redesignated from 250.44 and transferred to new Subpart G 46185

Chapter III—Animal and Plant Health Inspection Service, Department of Agriculture (Parts 300—399)

301.1—301.1-3 (Subpart) Added 63064
301.32—301.32-10 (Subpart) Added 32432
301.51-3 Regulation at 72 FR 46374 confirmed 37775
301.64—301.64-10 (Subpart) Removed 32439
301.64-3 (c) amended; interim 5087, 9174, 31930
301.75-1 Regulation at 72 FR 13427 comment period extended 5085
301.75-2 Regulation at 72 FR 13427 comment period extended 5085
301.75-6 Regulation at 72 FR 13427 comment period extended 5085
301.75-7 Regulation at 72 FR 13428 comment period extended 5085
(a)(5)(ii) amended; interim 44617
301.75-12 Regulation at 72 FR 13428 comment period extended 5085
301.78—301.78-10 (Subpart) Removed 32439
301.78-3 (c) amended; interim 9172
301.81-3 Regulation at 72 FR 60536 confirmed 6577
301.89-3 (g) amended; interim 18703
Regulation at 73 FR 18703 confirmed 51717
301.89-15 Regulation at 67 FR 21566 confirmed 22786
301.93—301.93-10 (Subpart) Removed 32439
301.97—301.97-10 (Subpart) Removed 32439
301.98—301.98-10 (Subpart) Removed 32439
301.99—301.99-10 (Subpart) Removed 32439
305.2 (g) table and (h)(2)(i) table amended 30273
(h)(2)(ii) table amended 32439
(h)(2)(ii) table corrected 35212
305.6 (a) table amended 30273
305.9 Heading and (b) revised 30274
305.10 (a)(3) table amended 30274
305.31 (a) table amended 24854
305.32 (e)(3) amended 24854
Heading, introductory text, (a)(1), (2), (3), (d), (e)(2) and (i) amended; OMB number 32439
305.33 Removed 32439

CHANGES JANUARY 2, 2008 THROUGH OCTOBER 31, 2008

TITLE 7 Chapter III—Con.

305.34 (a) table amended; (b)(6)(iii) and (7) revised; OMB number 24854
Footnotes 15 through 19 redesignated as footnotes 10 through 14 32439
318.13–4f Amended 24856
319.37–2 (a) table amended; interim 54666
319.37–7 (a)(3) table amended; interim 54667
319.40–3 Regulation at 72 FR 30462 confirmed 7189
319.56–2 Amended 10972
319.56–3 (a) revised 10972
319.56–13 (a) table amended; (b)(5)(ix) revised 10972
(a) table correctly amended; CFR correction 25505
319.56–29 (b) removed; (c) redesignated as new (b) 10973
331 Technical correction 63621
331.3 (b) revised 61331

Chapter IV—Federal Crop Insurance Corporation, Department of Agriculture (Parts 400—499)

402.4 Amended 36408
407 Heading revised 36408
407.9 Amended 36408
457.107 Revised 7196
Corrected 10973
457.140 Amended 51582
457.168 Added 11320
Corrected 17243
457.170 Added 11316
457.172 Added 43610

Chapter V—Agricultural Research Service, Department of Agriculture (Parts 500—599)

550 Added 54292

Chapter VI—Natural Resources Conservation Service, Department of Agriculture (Parts 600—699)

613 Revised 51351
650 Authority citation amended 35884
Regulation at 73 FR 35884 confirmed 54668
650.5 (c) Figure 1 revised; interim 35884
Regulation at 73 FR 35884 confirmed 54668
650.8 (b) revised; (c) and (d) added; interim 35886
Regulation at 73 FR 35886 confirmed 54668
650.12 (c) heading and (d) revised; (c)(1) designation, (2) and (3) removed; (e) added; interim 35886
Regulation at 73 FR 35886 confirmed 54668

Chapter VII—Farm Service Agency, Department of Agriculture (Parts 700—799)

762.148 (d)(1) amended 32637
762.149 (b)(1) introductory text, (v), (d) introductory text, (2), (i)(1) and (5) revised 32637
786 Added 11522

Chapter IX—Agricultural Marketing Service (Marketing Agreements and Orders; Fruits, Vegetables, Nuts), Department of Agriculture (Parts 900—999)

900.20—900.33 (Subpart) Added 49088
900.36—900.43 (Subpart) Added 49310
905 Marketing order 14371
915.11 (a) and (b) revised 6837
915.22 (b)(1) revised 6837
915.30 (c) revised 6837
915.41 (b) revised 6837
915.43 Added 6837
915.45 Revised 6837
915.332 (a)(3) added 26945
916.356 (a)(3) introductory text, (4) introductory text and (6) introductory text revised; interim 14375
Regulation at 73 FR 14375 confirmed 43056
917.459 (a)(2) introductory text, (3) introductory text, (5) introductory text and (6) introductory text revised; interim 14376
Regulation at 73 FR 14376 confirmed; (a)(6) introductory text revised 43056
922.235 Revised 54670
930.256 Added 11328
932.230 Revised; interim 7201

CHANGES JANUARY 2, 2008 THROUGH OCTOBER 31, 2008

Regulation at 73 FR 7201 confirmed....26315
944.31 (a)(3) added....26945
946.336 (a)(2)(i) revised; interim....52576
948.215 Suspension lifted....52173
948.386 (a)(2) revised....5424
955.209 Revised....31607
956.202 Revised....35888
959.42 (e) added....10976
959.84 (d) redesignated as (e); new (d) added....10976
959.237 Revised....21026
966.234 Regulation at 72 FR 64126 confirmed....10978
981.42 (b) amended....45156
981.43 Added....45156
981.442 (a)(5) amended; interim....43058
982.255 Added; interim....9005
Regulation at 73 FR 9005 confirmed....35893
983.6 Regulation at 72 FR 69141 confirmed....14919
983.7 Regulation at 72 FR 69141 confirmed....14919
983.11 Regulation at 72 FR 69141 confirmed....14919
983.19 Regulation at 72 FR 69141 confirmed....14919
983.20 Regulation at 72 FR 69141 confirmed....14919
983.31 Regulation at 72 FR 69141 confirmed....14919
983.38 Regulation at 72 FR 69141 confirmed....14919
983.39 Regulation at 72 FR 69141 confirmed....14919
983.40 Regulation at 72 FR 69141 confirmed....14919
983.41 Regulation at 72 FR 69141 confirmed....14919
983.42 Regulation at 72 FR 69141 confirmed....14919
983.45 Regulation at 72 FR 69141 confirmed....14919
983.71 Regulation at 72 FR 69141 confirmed....14919
983.138 Regulation at 72 FR 69141 confirmed....14919
983.141 Regulation at 72 FR 69141 confirmed....14919
983.143 Regulation at 72 FR 69141 confirmed....14919
983.147 Regulation at 72 FR 69141 and 69142 confirmed....14919
(g) and (h) redesignated as (h) and (i); new (g) added....18705
984.6 Revised....11336
984.7 Revised....11337
984.13 Revised....11337
984.14 Revised....11337
984.15 Revised....11337
984.21 Revised....11337
984.22 Revised....11337
984.35 Revised....11337
984.37 Revised....11337
984.38 Regulation at 70 FR 50153 suspension lifted; revised....11338
984.39 Revised....11338
984.40 Revised....11338
984.42 Revised....11338
984.45 (b) and (c) revised; (d) added....11338
984.46 Revised....11339
984.48 (a) introductory text, (2), (4) and (5) revised....11339
984.50 Heading and (d) revised....11339
984.51 (a) revised....11339
984.52 (a) revised; (c) added....11339
984.59 Revised....11339
984.67 (a) revised....11339
984.69 (c) revised....11339
984.70 Added....11340
984.71 Revised....11340
984.73 Revised....11340
984.89 (b)(4) redesignated as (b)(5); new (b)(4) added....11340
984.91 Added....11340
984.347 Revised....57488
985.226 Regulation at 72 FR 71202 confirmed....19746
985.227 Added....21220
987.339 Regulation at 72 FR 51357 confirmed....3379
Revised; interim....50191
989.158 (c)(2), (3) and (4)(i) amended; (c)(6)(ii) revised....42259
989.173 (d)(2) removed....42259
989.257 Revised; interim....9009
Regulation at 73 FR 9009 confirmed....38311
993.347 Revised; interim....50194

Chapter X—Agricultural Marketing Service (Marketing Agreements and Orders; Milk), Department of Agriculture (Parts 1000—1199)

1000.50 (b) and (c) revised; interim....14155

CHANGES JANUARY 2, 2008 THROUGH OCTOBER 31, 2008

TITLE 7 Chapter X—Con.

(l), (m), (n)(2), (3)(i), (o) and (q)(3) revised; interim 44619
Regulation at 73 FR 44619 eff. date delayed to 10–1–08; interim 51352
1005.13 (d)(1) through (4) revised; interim 14156
(d)(3) and (4) correctly revised 26315
1005.51 Revised; interim 14156
1005.81 (a) revised; interim 14161
1005.82 (c)(2)(i) removed; (c)(2)(ii), (iii) and (iv) redesignated as new (c)(2)(i), (ii) and (iii); (a)(1), (b), (c)(1), new (2)(i), new (iii), (d)(2)(iii) and (3)(v) revised 14161
1006.51 Revised; interim 14161
1007.13 (d)(1) through (4) revised; interim 14162
(d)(3) and (4) correctly revised 26315
1007.51 Revised; interim 14163
1007.81 (a) revised; interim 14171
1007.82 (c)(2)(i) removed; (c)(2)(ii), (iii) and (iv) redesignated as new (c)(2)(i), (ii) and (iii); (a)(1), (b), (c)(1), new (2)(i), new (iii), (d)(2)(iii) and (3)(v) revised; interim 14171
1140 Removed 64871
1145 Added 64871
1150 Policy statement 19959
1150.131 (a)(1) through (4), (11) and (12) revised 56451
1160.213 Revised 29390
1170 Revised 34181

Chapter XI—Agricultural Marketing Service (Marketing Agreements and Orders; Miscellaneous Commodities), Department of Agriculture (Parts 1200—1299)

1212 Added 11472
Authority citation revised 29397
1212.1—1212.88 (Subpart A) Added 29397
1216.15 Revised; interim 14921
Regulation at 73 FR 14921 confirmed 39216
1216.21 Revised; interim 14921
Regulation at 73 FR 14921 confirmed 39216
1216.40 (a) introductory text and (1) revised; interim 14921
Regulation at 73 FR 14921 confirmed 39216
1221 Added 25407
1240.41 Note added 29397
1240.115 Note added 29397
1260.141 (a) revised 60098
1291 Added; interim 51589

Chapter XIV—Commodity Credit Corporation, Department of Agriculture (Parts 1400—1499)

1427 Authority citation revised 30275
1427.3 Amended 30275
1427.25 (a)(1), (2), (c)(1)(i)(B), (d)(2)(i), (f)(2)(i)(B) and (g) revised; (a)(3), (c) introductory text, (1) introductory text, (i)(A), (4)(i)(B), (ii), (iv)(B), (d)(1) introductory text, (i), (ii), (2) introductory text, (i), (3)(i), (e), (f)(2)(i) introductory text, (A), (iii) and (3) introductory text amended 30276
1463.3 Amended 23066
1463.8 (b)(8) and (9) redesignated as (b)(9) and (10); new (b)(8) added 23066

Chapter XVII—Rural Utilities Service, Department of Agriculture (Parts 1700—1799)

1767.10 Amended 30279
1767.12 (a) revised 30280
1767.13 (a) revised; (e)(4) redesignated as (e)(5); new (e)(4) added 30280
1767.14 Revised 30280
1767.15 (a)(4), (6) and (t)(2) revised; (t)(3) and (4) redesignated as (t)(4) and (5); new (t)(3 and (v) through (y) added 30280
1767.16 (a)(4) and (c)(21) added; (c)(17)(i) amended 30281
1767.18 Amended 30282
1767.19 Amended 30283
1767.20 Amended 30284
1767.21 Amended 30285
1767.22 Amended 30285
1767.23 Amended 30285
1767.26 Amended 30285

CHANGES JANUARY 2, 2008 THROUGH OCTOBER 31, 2008

1767.27 Amended 30286
1767.41 Amended 30288
1767.66—1767.85 (Subpart D) Added 30290

Chapter XVIII—Rural Housing Service, Rural Business-Cooperative Service, Rural Utilities Service, and Farm Service Agency, Department of Agriculture (Parts 1800—2099)

1944.656 Amended 36268
1944.679 (b)(3)(i) and (ii) amended 36269
1944.651—1944.700 (Subpart N) Exhibit D amended 36269
1951.223 (b)(4) and (c)(3) amended 8008
1951.853 (b)(2)(xi) added 54306
1951.854 (a) revised; (b)(7) and (8) removed 54306

Chapter XXIX—Office of Energy Policy and New Uses, Department of Agriculture (Parts 2900—2999)

2902.3 (e) added 27953
2902.10 (d) revised; (e) removed 27953
2902.11 (d) revised 27953
2902.13 (d) removed 27953
2902.14 (d) revised; (e) removed 27953
2902.16 Added 27953
2902.17 Added 27953
2902.18 Added 27953
2902.19 Added 27953
2902.20 Added 27953
2902.21 Added 27953
2902.22 Added 27953
2902.23 Added 27953
2902.24 Added 27953
2902.25 Added 27973
2902.26 Added 27973
2902.27 Added 27973
2902.28 Added 27973
2902.29 Added 27973
2902.30 Added 27973
2902.31 Added 27973
2902.32 Added 27973
2902.33 Added 27973
2902.34 Added 27973
2902.35 Added 27994
2902.36 Added 27994
2902.37 Added 27994
2902.38 Added 27994
2902.39 Added 27994
2902.40 Added 27994
2902.41 Added 27994
2902.42 Added 27994

Chapter XXXIV—Cooperative State Research, Education, and Extension Service, Department of Agriculture (Parts 3400—3499)

3430 Added; interim 44900
Regulation at 73 FR 44900 technical correction and eff. date extended to 10–30–08; interim 51717

Chapter XXXV—Rural Housing Service, Department of Agriculture (Parts 3500—3599)

3550.10 Amended 49592
3550.61 Heading, (a), (b) and (d)(1) revised 49592
3550.64 Revised 49593
3550.103 (e) revised 49593
3550.110 (a), (b) and (d)(1) revised 49593
3565.53 (b) revised 11812
3570.63 (b)(5) redesignated as (b)(6) and revised; new (b)(5) added; interim 14173

Chapter XLII—Rural Business-Cooperative Service and Rural Utilities Service, Department of Agriculture (Part 4200—4299)

4274.314 (b)(10)(i) revised; (b)(15) added 54307
4274.319 (c) and (d) revised; (m) and (n) added 54307
4274.338 (b)(4)(ii)(D) added 54307

Proposed Rules:

28 20842
51 10185
205 ....13795, 40194, 40197, 63584
210 45359
220 45359
226 16213
253 38155
301 ....7679, 17930, 33333, 54082
305 ....34202, 50732

CHANGES JANUARY 2, 2008 THROUGH OCTOBER 31, 2008

TITLE 7 *Proposed Rules:—Con.*

318 34202
319 ..... 17930, 24886, 28372, 28377, 33333, 50577, 50732
340 60008
457 ..... 3411, 11054
761 56754
762 56754
800 62446
810 62446
830 9965
905 ..... 5130, 50582
915 ..... 49619, 54740
920 20002
922 48156
927 14400
930 9965
944 31036
946 62215
948 43375
955 14400
956 13798
959 11060
966 ..... 14400, 62218
980 31036
981 11360
983 41298
984 ..... 14400, 43378
985 8825
989 ..... 21551, 41302
999 31036
1000 ..... 11194, 35306, 43160
1005 ..... 11062, 11194
1006 ..... 11062, 11194
1007 ..... 11062, 11194
1033 43160
1150 44176
1160 4762
1205 43166
1212 11474
1230 ..... 16218, 30001
1240 11474
1260 7226
1496 63387
1499 63387
1599 63387
1703 61198
1728 56513
1730 47101
1755 56513
1780 61198
1980 19443
2902 63298
3400—3499 (Ch. XXXIV) 54987, 54988
3570 61198
4280 61198
4284 61198
5002 61198

TITLE 8—ALIENS AND NATIONALITY

Chapter I—Immigration and Naturalization Service, Department of Justice (Parts 1—599)

100.7 Amended 58030
103.7 Regulation at 72 FR 56853 comment period extended 15635
(b)(1) and (c)(1) amended 28030
(b)(1) amended 55698
103.38 Added 28030
103.39 Added 28030
103.40 Added 28031
103.41 Added 28031
204.1—204.13 (Subpart A) Regulation at 72 FR 56853 comment period extended 15635
204.1 Regulation at 72 FR 56853 comment period extended 15635
204.2 Regulation at 72 FR 56853 comment period extended 15635
204.3 Regulation at 72 FR 56853 comment period extended 15635
204 (Subpart B) Regulation at 72 FR 56854 comment period extended 15635
204.300—204.314 (Subpart C) Regulation at 72 FR 56854 comment period extended 15635
212 Authority citation revised 18415
212.0 Added; eff. 6–1–09 18415
212.1 (a)(1), (2) and (c)(1) revised; eff. 6–1–09 18416
212.4 (e) amended; (f) through (i) redesignated as (g) through (j); new (f) added 58030
213a.2 Regulation at 72 FR 56867 comment period extended 15635
214 Authority citation revised 55698
214.1 (a)(2) and (c)(1) amended 61334
214.2 (h)(2)(i)(G) added; (h)(8)(i)(A), (ii)(B) and (D) revised; interim 15394
(f)(5)(vi), (10)(ii)(A), (C), (E), (11) and (12) revised; interim 18954
214.3 (g)(3)(ii)(F) added; interim 18956
(g)(2) removed; (g)(3) and (4) redesignated as new (g)(2) and (3); (a)(1), (d), (e), (f), (g)(1),

CHANGES JANUARY 2, 2008 THROUGH OCTOBER 31, 2008

new (g)(2) heading, (i), (ii) introductory text, (E), (iii)(C), (h), (i), (k) introductory text, (l)(1)(ii) and (2) revised; (a)(3) and (g)(2)(iii)(D) added; (b) introductory text and (c) amended 55698
214.4 (a)(2) and (3) redesignated as (a)(3) and (4); new (a)(2) and (i) added; heading, (a)(1), new (3), (b), (g) and (h) revised 55702
214.6 (j)(1), (2) and (3) redesignated as (j)(2), (3) and (4); new (j)(1) added; heading, (e), (g), (h), new (j)(2), (3), (4) and (k) revised 61334
214.13 (a) and (b)(1) revised 55704
217.5 Added; interim 32452
235 Authority citation revised....18416
235.1 (b), (d) and (e) revised; eff. 6–1–09 18416
248.3 Amended 61336
270.3 (b)(1)(ii)(A) and (B) revised; (b)(1)(ii)(C) and (D) added 10135
274 Authority citation revised 9011
274.1 Revised; interim 9011
274.2 Revised; interim 9011
274.3 Removed; interim 9011
274.4 Removed; interim 9011
274.5 Removed; interim 9011
274.6 Removed; interim 9011
274.7 Removed; interim 9011
274.8 Removed; interim 9011
274.9 Removed; interim 9011
274.10 Removed; interim....9011
274.11 Removed; interim....9011
274.12 Removed; interim....9011
274.13 Removed; interim....9011
274.14 Removed; interim....9011
274.15 Removed; interim....9011
274.16 Removed; interim....9011
274.17 Removed; interim....9011
274.18 Removed; interim....9011
274.19 Removed; interim....9011
274.20 Removed; interim....9011
274a Authority citation revised 10136
274a.1 Regulation at 72 FR 45623 confirmed; (l)(2)(iii) corrected 63867
274a.10 (b)(1)(ii)(A), (B) and (C) revised....10136
274a.12 (b)(6)(iv) and (v) added; (c)(3) revised; interim....18956
280.53 (d)(3) removed....10136
299.1 Regulation at 72 FR 56867 comment period extended 15635
Table amended 28031
299.5 Table amended 28032
322.3 Regulation at 72 FR 56867 comment period extended 15635

Chapter V—Executive Office for Immigration Review, Department of Justice (Parts 1000—1499)

1003 Regulation at 71 FR 70857 confirmed 33876
1003.1 Regulation at 71 FR 70857 confirmed 33876
1274a Authority citation revised 10136
1274a.10 Revised 10136

Proposed Rules:

103....21260
204....49109
214....8230, 16779, 21260, 26340, 49109, 49122
215....8230, 16779, 22065, 49109
217....22065
231....22065
235....22065
248....26340
274a 8230, 15944, 16779
1001 44178
1003....34654, 44178
1292 44178

TITLE 9—ANIMALS AND ANIMAL PRODUCTS

Chapter I—Animal and Plant Health Inspection Service, Department of Agriculture (Parts 1—199)

71.1 Amended; interim 54062
71.3 (a) amended; (c)(5) added; interim 52184
Regulation at 73 FR 52184 eff. date delayed to 1–9–09....63867
71.22 Revised; interim....54062
77.2 Amended; interim....54062
77.7 (b)(1) designation and (2) removed; interim....52777
(a) amended; interim....54065
77.9 (a) amended; interim 19142
(a) amended; (b)(1) designation and (2) removed; interim 52777

CHANGES JANUARY 2, 2008 THROUGH OCTOBER 31, 2008

TITLE 9 Chapter I—Con.

(a) amended; interim 54065
(b) revised; interim 60102
77.11 (a) amended; interim 19142
(a) and (b) revised; interim 60102
78.1 Amended 10138
Amended; interim 54062
78.41 (a) and (b) amended; interim 6008, 51355
Regulation at 73 FR 6008 confirmed 49933
79.1 Amended; interim 54062
80.1 Amended; interim 54062
82.1 Amended 30297
82.4 (a)(2) amended 30297
82.5 (a) and (b) introductory text revised; (b)(5) amended 30297
82.6 (b) revised 30298
82.7 Introductory text and (a) through (d) redesignated as (a) introductory text and (1) through (4); new (a)(2) amended; new (b) added 30298
82.8 (a)(2) amended; (a)(3) revised 30299
82.9 (b) amended; (c) redesignated as (d); new (c) added 30299
82.14 (c)(2) introductory text and (e)(2) amended; (i) added 30299
83 Added; interim 52184
Regulation at 73 FR 52184 eff. date delayed to 1–9–09 63867
93.301 (c)(2)(vii) and footnote 6 amended; (c)(2)(viii) redesignated as (c)(2)(ix); new (c)(2)(viii) added; (f) revised; OMB number 31934
(j) amended 50878
93.304 (a)(1)(ii) amended; (a)(1)(iii) redesignated as (a)(1)(iv); new (a)(1)(iii) added; OMB number 31936
93.400 Amended 3383
93.405 (a)(4) amended 3383
(a)(3) amended 50878
93.419 (c), (e)(2), (5), (7)(i) and (iii) revised 3383
93.436 (a)(2) and (b)(3) revised 3384
93.505 (b) amended 50878
93.600 (a) amended 50878
93.900 Amended; interim 52186
Regulation at 73 FR 52186 eff. date delayed to 1–9–09 63867
93.901—93.906 Undesignated center heading added; interim 52186
Regulation at 73 FR 52186 eff. date delayed to 1–9–09 63867
93.910 Undesignated center heading and section added; interim 52186
Regulation at 73 FR 52186 eff. date delayed to 1–9–09 63867
93.911 Added; interim 52186
Regulation at 73 FR 52186 eff. date delayed to 1–9–09 63867
93.912 Added; interim 52186
Regulation at 73 FR 52186 eff. date delayed to 1–9–09 63867
93.913 Added; interim 52186
Regulation at 73 FR 52186 eff. date delayed to 1–9–09 63867
93.914 Added; interim 52186
Regulation at 73 FR 52186 eff. date delayed to 1–9–09 63867
93.915 Added; interim 52186
Regulation at 73 FR 52186 eff. date delayed to 1–9–09 63867
93.916 Added; interim 52186
Regulation at 73 FR 52186 eff. date delayed to 1–9–09 63867
94 Technical correction 20366
94.1 (a)(2) amended; interim 5426
94.8 Introductory text amended; interim 1044, 9175
Regulation at 73 FR 1044 confirmed 16179
94.9 (e) and new Footnote 12 added; OMB number 17885
94.11 (a) amended; interim 5426
94.12 Footnotes 12 through 18 redesignated as Footnotes 13 through 19 17885
94.16 Footnotes 12 through 18 redesignated as Footnotes 13 through 19 17885
94.17 Footnotes 12 through 18 redesignated as Footnotes 13 through 19; newly designated Footnote 17 amended 17885
94.18 Footnotes 12 through 18 redesignated as Footnotes 13 through 19 17885
94.19 (f) revised 3384
95.4 (c)(3) through (7) redesignated as (c)(4) through (8); (c)(2), new (7) and (g)(2) revised; new (c)(3) added 3384
121 Technical correction 63621
Footnotes 1 through 14 redesignated as footnotes 2 through 15 61331

CHANGES JANUARY 2, 2008 THROUGH OCTOBER 31, 2008

121.3 (b) revised....61331
121.4 (b) revised; (d)(3) removed; (f)(3)(i) amended....61331
121.5 (a)(3)(i) amended....61331
121.6 (a)(3)(i) amended....61331
121.9 (c)(1) amended....61332
149 Added....60479
160.1 Amended....60488
161.5 Added....60488

Chapter II—Grain Inspection, Packers and Stockyards Administration (Packers and Stockyards Programs), Department of Agriculture (Parts 200—299)

201 Authority citation revised....62440
201.53 Revised....62440
201.94 Revised....62440
201.95 Revised....62440
201.96 Revised....62440

Chapter III—Food Safety and Inspection Service, Department of Agriculture (Parts 300—599)

317.5 (b)(1) and (2) amended; (b)(9)(xxv) added; interim....50703
317.8 (b)(40) added; interim....50703
317.18 Removed....52192
317.19 Removed....52192
317.20 Removed....52192
317.21 Removed....52192
317.22 Removed....52192
318.21 Removed....52196
381.68 (a) and (c) amended....51902
381.121a Removed....52192
381.121b Removed....52192
381.121c Removed....52192
381.121d Removed....52192
381.121e Removed....52192
381.129 (f) added; interim....50703
381.133 (b)(1) and (2) amended; (b)(9)(xxviii) added; interim....50703
381.153 Removed....52196
390 Authority citation revised....40948
390.10 Added....40948
430 Policy statement....51355
439 Added....52196
442 Added....52192

Proposed Rules:

2....413, 14403, 26344, 44671, 63085
3....413, 14403
50....43171
71....38343
93....5132, 28382
94....30002, 37892, 54083
95....54083
130....31771
145....30528
146....30528
147....30528
201....7482, 7686, 21286
309....50889

TITLE 10—ENERGY

Chapter I—Nuclear Regulatory Commission (Parts 0—199)

Chapter I Policy statement....14377
1.5 (a)(3) and (4) added....5711
(b)(4) revised....30457
1.32 (b) revised....5711
1.41 Revised....5711
1.42 Revised....5712
1.44 Added....5712
2 Authority citation revised....63566
2.4 Amended....12631
Amended; eff. 2–23–09....63566
2.101 (a), (1), (3), (4), (5) introductory text, (b), (d), (e)(3), (6), (7), (8), (f)(1)(iii), (2)(i)(A), (C), (3), (4) and (5) revised....5713
2.102 (b) and (c) revised....5715
2.103 (a) and (b) introductory text revised....5715
2.105 (e)(1) revised....5716
2.106 (a) introductory text revised....5716
2.107 (c) revised....5716
2.108 Revised....5716
2.110 (b) and (c)(1) revised....5716
2.205 (j) revised....54673
2.307 Heading amended; (c) added....10980
2.309 (b)(3)(i) correctly revised; (b)(3)(ii) correctly removed; (b)(3)(iii) correctly redesignated as new (b)(3)(ii)....44620
2.311 Revised....12631
2.318 (b) revised....5716
2.336 (f) redesignated as (g); new (f) added; eff. 2–23–09....63567
2.337 (g)(1), (2)(iv) and (3)(iv) revised....5716
2.340 (a) and (c) revised....5717
2.403 Revised....5717
2.704 (f) added; eff. 2–23–09....63567

CHANGES JANUARY 2, 2008 THROUGH OCTOBER 31, 2008

TITLE 10 Chapter I—Con.

2.705 (c)(3) through (8) added; eff. 2–23–09 63567
2.709 (f) revised; eff. 2–23–09 63568
2.802 (b) introductory text amended 5717
2.810 (b) amended 42673
2.1003 (a)(4)(iii) revised; eff. 2–23–09 63569
2.1010 (b)(6) revised; eff. 2–23–09 63569
2.1018 (h) added; eff. 2–23–09 63570
13.3 (a)(1)(iv) and (b)(1)(ii) revised 54673
19.11 (e)(2) amended 30457
19.13 Regulation at 72 FR 68058 confirmed 8588
20.1003 Regulation at 72 FR 68058 confirmed 8588
20.1201 Regulation at 72 FR 68059 confirmed 8588
20.1905 Regulation at 72 FR 68059 confirmed 8588
20.2104 Regulation at 72 FR 68059 confirmed 8588
20.2205 Regulation at 72 FR 68059 confirmed 8588
20 Appendices D and G amended 30457
26 Revised 17176
26.709—26.719 (Subpart N) Table of contents corrected 21690
26.821—26.825 (Subpart O) Table of contents corrected 21690
30 Authority citation revised 63570
30.4 Amended; eff. 2–23–08 63570
30.6 (a)(1) revised 5717
(b)(2)(iv) amended 30458
30.7 (e)(3) amended 30458
30.32 (k) added; eff. 2–23–09 63570
30.33 (a)(5) revised 5717
30.34 (k) added; eff. 2–23–09 63570
30.36 (a) revised 42673
30.55 (c) revised 5718
30.64 (b) amended 42673
31 Authority citation revised 42673
31.5 (c)(5), (8)(ii), (9)(i), (11) and (14) revised 5718
(c)(8)(iii) amended 42673
31.11 (b)(1) and (e) revised 5718
32.12 (a) revised 5719, 42673
32.15 (d)(2)(ii) amended 42673
32.16 (a) revised 5719, 42673
32.20 (b) revised 5719, 42673
32.25 (c) introductory text revised 5719, 42673
32.29 (c) introductory text revised 5719, 42673
32.52 (a) introductory text revised 5719
32.56 Revised 5719
32.57 (b)(1), (3), (4), (c), (d) introductory text and (1) amended 42674
32.210 (b) revised 5719
32.303 (b) amended 42674
34.27 (d) revised 5719
34.43 (a)(1) revised 5720
34.101 (a) introductory text revised 5720
35.3067 Revised 5720
40 Authority citation revised 63570
40.4 Amended 32461
40.5 (a)(1) revised 5720
(b)(2)(iv) amended 30458
40.7 (e)(3) amended 30458
40.25 (c)(1) introductory text, (2) and (d)(4) revised 5720
40.26 (c)(2) revised 5720
40.31 (m) added; eff. 2–23–09 63570
40.32 (e) revised 5721
40.35 (e)(1) and (f) revised 5721
40.41 (h) added; eff. 2–23–09 63571
40.42 (a) revised 42674
40.64 (a) and (b) revised 32461
40.65 (a)(1) revised 5721
50 Authority citation revised 42674, 63571
Policy statement 60612
50.2 Regulation at 72 FR 68059 confirmed 8588
50.7 (e)(2) amended 30458
50.30 (a)(2) revised 5721
50.34 Heading and (e) revised; eff. 2–23–08 63571
50.36 (a) and (c) through (f) redesignated as (a)(1), (2), (c), (d) and (e) 54932
50.41 (c) correctly removed 44620
50.42 Correctly revised 44620
50.54 (v) revised; eff. 2–23–09 63571
50.55a (a)(3) introductory text and (g)(6)(ii)(A)(*5*) revised 5722
(f)(3)(iv)(B) added 31607
(b) introductory text, (1) introductory text, (iii), (2) introductory text, (xv) introductory text, (xx), (xxi)(A), (3) introductory text and (iv)(D) revised; (b)(2)(xi), (xiii) and (g)(6)(ii)(A) removed; (g)(6)(ii)(D) and (E) added 52748

CHANGES JANUARY 2, 2008 THROUGH OCTOBER 31, 2008

(g)(6)(ii)(D)(*1*) and (*4*) corrected 57235
50.61 (a)(5) and (c)(3) revised 5722
50.70 (b)(1) revised 5722
50.75 (h)(1)(iii), (iv) and (2) revised 5722
50 Appendices G, H and J amended 5723
Appendix E amended 42674
51.4 Amended 5723
51.40 (c)(1) revised 5724
51.45 (c) corrected 22787
51.105 (a)(5) revised 5724
51.105a Revised 5724
51.107 (a)(5) revised 5724
51.121 (a) revised 5724
52 Authority citation revised 63571
52.5 (e)(2) amended 30458
52.17 (d) added; eff. 2–23–09 63571
52.35 Revised 5724
52.47 (d) added; eff. 2–23–09 63571
52.75 (a) revised 5724
52.79 (f) added; eff. 2–23–09 63571
55.5 (a)(1), (b)(1) and (2) introductory text revised 5724
(b)(2)(iv) amended 30458
55.23 Introductory text amended 30458
55.31 (a)(1) amended 30458
60 Authority citation revised 63571
60.9 (e)(2) amended 30459
60.21 (d) added; eff. 2–23–09 63571
60.42 (d) added; eff. 2–23–09 63571
61 Authority citation revised 42674
61.2 Amended 5725
61.4 Revised 5725
61.9 (e)(2) amended 30459
61.80 (i)(1) revised 5725
62 Authority citation revised 42675
62.3 Revised 5725
63 Authority citation revised 63572
63.9 (e)(2) amended 30459
63.21 (d) added; eff. 2–23–09 63572
63.42 (e) added; eff. 2–23–09 63572
70 Authority citation revised 63572
70.5 (b)(2)(iv) amended 30459
70.7 (e)(3) amended 30459
70.22 (l) revised; eff. 2–23–09 63572
70.32 (h) revised; eff. 2–23–09 63572
70.38 (a) revised 42675
71 Authority citation revised 63572
71.9 (e)(2) revised 30459
71.11 Added; eff. 2–23–09 63572
72 Authority citation revised 63572
72.3 Amended 32462
72.10 (e)(2) amended 30460
72.22 (f) added; eff. 2–23–09 63573
72.44 (h) added; eff. 2–23–09 63573
72.72 (a) revised 32462
72.76 (a) revised 32462
72.78 Heading and (a) revised 32463
72.212 (b)(5)(v) redesignated as (b)(5)(vi); new (b)(5)(v) added; eff. 2–23–09 63573
72.214 Regulation at 72 FR 60546 confirmed 17
Regulation at 72 FR 74166 withdrawn 13071
Amended 33294
Amended; eff. 1–12–09 63624
72.236 (n) added; eff. 2–23–09 63573
73.1 (b)(7) revised; eff. 2–23–09 63573
73.2 Amended; eff. 2–23–09 63573
73.4 (a) revised 5725
73.8 (b) revised; eff. 2–23–09 63574
73.21 Revised; eff. 2–23–09 63574
73.22 Added; eff. 2–23–09 63574
73.23 Added; eff. 2–23–09 63577
73.37 (f)(2)(iv), (3)(iii), (iv) and (g) revised; eff. 2–23–09 63579
73.57 (d)(1) amended 30460
Heading, (a)(1), (2), (b)(2)(i) and (ii) revised; (e)(3) added; eff. 2–23–09 63580
73.59 Revised; eff. 2–23–09 63580
73.67 (g)(2)(ii) revised 32463
73 Appendix A amended 30460
Appendix I added; eff. 2–23–09 63580
74.2 (a) revised 32463
74.4 Amended 32463
74.13 (a) revised 32463
74.15 Heading and (a) revised; (c) redesignated as (d); new (c) added 32464
75.6 (b) and (c) revised 5725
76 Authority citation revised 63581
76.7 (e)(3) amended 30460
76.113 (c) revised; eff. 2–23–09 63581
76.115 (d) added; eff. 2–23–09 63581
76.117 (c) added; eff. 2–23–09 63581
100.4 Revised 5726
140.5 Revised 5726
140.6 (a) revised 5726
140.11 (a)(4) revised 56452
150 Authority citation revised 63581
150.3 Amended 32464
150.4 Revised 5727
150.8 (c)(1) revised; (c)(2) redesignated as (c)(3); new (c)(2) added 32464
150.15 (a)(9) added; eff. 2–23–09 63582

CHANGES JANUARY 2, 2008 THROUGH OCTOBER 31, 2008

TITLE 10 Chapter I—Con.

150.16 (b)(2) revised 5727
Heading and (a) revised 32464
150.17 Heading, (a) and (b) revised 32465
150.19 (c) revised 5727
170.20 Revised 32401
170.21 Table amended 32402
170.31 Table revised 32402
171.15 (b)(1), (2) introductory text, (c)(1), (2) introductory text, (d)(1) introductory text, (2), (3) and (e) revised 32407
171.16 (c), (d) and (e) introductory text revised 32408

Chapter II—Department of Energy (Parts 200—699)

216 Authority citation revised 10983
216.1 Revised 10983
216.2 (e) through (j) revised; (k) through (n) added 10983
216.3 (a) revised 10983
216.4 (a), (b)(4), (c) and (d) revised 10984
216.5 Revised 10984
216.6 Amended 10984
216.7 Amended 10984
216.8 Revised 10984
430.32 (e) revised 43613
431.92 Amended 58828
431.97 (a) revised; (c) added 58828
490 Policy statement 13729
609.1 (c)(2) removed; (c)(1) redesignated as (c) 1962

Chapter III—Department of Energy (Parts 700—999)

707 Authority citation revised 3863
707.7 (a)(2) amended; (b)(1) revised; (b)(2) removed; (b)(3) and (4) redesignated as new (b)(2) and (3) 3863
707.12 (b)(2) amended 3863
900 Added; interim 54459
905 Authority citation revised 35062
905.11 (b)(4)(i) correctly revised 35062
905.12 (b)(3) revised 35062
905.23 Revised 35062

Chapter X—Department of Energy (General Provisions) (Parts 1000—1099)

1017 Revised 32641

Proposed Rules:

0—199 (Ch. I) 826
2 62931
20 ..... 3221, 3812, 14946, 19749, 43381
30 ..... 3812, 14946
32 19749
34 27771
35 ..... 8830, 27773, 29445, 45635, 58063
40 ..... 3812, 14946
50 ..... 3812, 7690, 13157, 14946, 19443, 26349, 30321, 46557, 47853, 49965, 54744, 62220
51 ..... 5762, 14946, 46204, 59540, 59547, 59551
54 44671
60 10187
63 10187
70 ..... 3812, 14946
71 ..... 31946, 40767
72 ..... 3812, 14946, 45173, 63655
73 ..... 2435, 10187, 43874, 51378
74 10187
170 8508
171 ..... 8508, 16747
216 11066
430 ..... 3653, 13465, 13620, 32243, 38159, 48054, 54089, 62034, 62134
431 ..... 18858, 34094, 40770, 50072, 62034
600 28385
820 19761
900 54461
1024 28385

TITLE 11—FEDERAL ELECTIONS

Chapter II—Election Assistance Commission (Parts 9400—9499)

Chapter II Established 54257
9405 Added 54257
9407 Added 54257
9409 Added 54271
9410 Added 54257
9411 Added 54275
9420 Added 54275

Proposed Rules:

100 ..... 51960, 62224
101 62224
102 62224
104 ..... 51960, 62224
110 62224
113 62224
400 62224
9001 62224
9003 62224

CHANGES JANUARY 2, 2008 THROUGH OCTOBER 31, 2008

9031 62224
9033 62224
9405—9410 (Ch. II) 36807

TITLE 12—BANKS AND BANKING

Chapter I—Comptroller of the Currency, Department of the Treasury (Parts 1—199)

1.1 Heading revised; (c) amended; (d) added 22235
1.3 (h) heading revised; (h)(1)(i), (2) and (i)(1) amended; (h)(2) added 22235
2.2 (a) revised 22236
2.205 (j) revised 54673
3 Technical correction 21690
Policy statement 44620
3.2 (b) revised 22236
3 Appendix A amended 22236
Appendix A amended; interim 55706
4 Authority citation revised 22236
4.4 Amended 22236
4.5 (a) table amended 22236
5.3 (j) removed; (h) and (l) redesignated as new (j) and (k) 22236
5.4 (d) amended 22236
5.13 (c) and (f) amended 22236
5.20 (i)(3) and (5)(i) amended; (i)(5) heading revised; (i)(5)(i) in part, (i)(5)(ii) and (iii) redesignated as (i)(5)(ii), (iii) and (iv) 22237
5.26 (e)(2)(i)(B) and (3)(ii) removed; (e)(2)(i)(C), (D), (E) and (3)(i) redesignated as new (e)(2)(i)(B), (C), (D) and (3); new (e)(2)(i)(C) and (D) amended; new (e)(2)(i)(E) added 22237
5.30 (d)(1)(i) amended; (d)(3), (4), (5), (f)(4) and (5) redesignated as (d)(4), (5), (6), (f)(5) and (6); new (d)(3) and (f)(4) added 22237
5.33 (e)(1) introductory text, (g), (1), (3) and (h) revised; (e)(1)(i), (A), (B), (ii), (iii), (iv) and (v) redesignated as (e)(1)(i)(A) introductory text, (*1*), (*2*), (B), (C), (ii) and (iii); (d) introductory text and new (e)(1)(i) introductory text added; (e)(8)(ii), (g)(2)(ii) and (3)(i) amended 22237
5.34 (e)(5)(iv) removed; (e)(2) introductory text, (i), (ii), (5)(ii), (iii) and (6) redesignated as (e)(2)(i) and introductory text, (ii)(A), (B), (5)(iii), (iv) and (7); new (e)(2)(i), (5)(i) and (vi) introductory text revised; (e)(5)(v)(X), (Y), (vi)(B) and (C) amended; new (e)(5)(ii), (v)(Z), (AA) through (FF), (vi)(D) and (6) added 22238
5.35 (d)(4) and (5) redesignated as (d)(5) and (6); new (d)(4) added; (d)(1), (3), new (6) and (g)(3) amended; (g)(4) and (i) heading revised; (g)(5), (i)(1) designation and (2) removed 22239
5.36 (b) amended; (e)(5) removed; (e)(6), (7), (8), (f) and (g) redesignated as new (e)(5), (6), (7), (h) and (i); (e) introductory text and new (6) revised; new (f) and (g) added 22239
5.39 (h)(5)(v) redesignated as (h)(5)(vi); (d)(1), (h)(5) introductory text, (iv) and new (vi) amended; (h)(5)(iii) revised; new (h)(5)(v) added 22240
5.46 Amended; (e)(3)(iii) revised; (i)(2) and (3) amended 22240
5.50 (a) revised; (d)(4), (5), (6), (f)(2)(ii) through (v), (4), (5) and (h) redesignated as (d)(5), (6), (7), (f)(2)(iii) through (vi), (5), (6) and (i); new (d)(4), (f)(2)(ii), (4) and (h) added; new (f)(2)(vi), (3)(i)(A) and new (5)(iii) amended 22240
5.64 Revised 22241
7 Footnote 1 amended 22241
7.1017 Introductory text, (a), (b) introductory text, (1), (2), (i) through (iv) and (3) redesignated as (a) introductory text, (1), (2) introductory text, (i), (ii), (A) through (D) and (iii); new (b) added 22241
7.2006 Amended 22241
7.5001 (d)(3) added 22242
7.5002 (a)(3) and (4) amended; (a)(5) added 22242
7.5006 (c) added 22242

CHANGES JANUARY 2, 2008 THROUGH OCTOBER 31, 2008

TITLE 12 Chapter I—Con.

8.2 (a) introductory text revised; (a)(1) amended; interim 9014
(a) table correctly reprinted 9625
Regulations at 73 FR 9014 and 9625 confirmed 52577
9.20 Revised 22242
10 Authority citation revised 22242
10.1 (a) revised 22242
11.1 (a) revised 22242
12.7 (a)(4) amended.....22243
13.3 (a)(1)(iv) and (b)(1)(ii) revised 54673
16.2 (b) revised 22243
16.5 (a) revised; (f) and (g) amended; (h) added.....22243
16.6 (a) introductory text and (3) amended 22243
16.7 (a)(1) and (2) amended; (a)(3) removed.....22243
16.9 Added.....22243
16.15 (e) added.....12010
16.20 Removed.....22243
19.3 (g) revised 22243
19.100 Amended 22243
19.110 Amended 22243
19.111 Revised 22243
19.112 (a), (b) and (c) amended 22244
19.113 (c) amended.....22244
19.241 Revised 22244
21.1 (a) amended 22244
22.2 (b) revised 22244
23.6 Amended 22244
24.1 (a) amended; (b) and (d) revised; (e) added.....22244
24.2 (c) and (f) amended; (g), (h) and (i) redesignated as (h), (i) and (j); new (g) added.....22244
(c) amended; (g) removed; (h), (i) and (j) redesignated as new (g), (h) and (i); interim 46534
24.3 Revised 22244
Revised; interim.....46534
24.4 (a) amended 22244
24.5 (a)(2), (5) and (b)(1) amended 22245
24.6 Introductory text, (b)(2) and (d)(1) revised; (b)(1), (3), (4), (d)(2) and (3) amended; (d)(4) added 22245
Introductory text, (b)(1) through (4), (d)(1) and (4) revised; interim 46534
24 Appendix 1 revised.....22245
Appendix 1 revised; interim 46535
26.1 (c) revised 22251
26.2 (i) removed; (j) through (q) redesignated as new (i) through (p) 22251
26.8 Revised 22251
27.1 (a) revised 22251
27.2 (c) revised 22251
28.11 (s) amended 22251
28.12 (e)(3) amended 22251
28.50 (c) revised.....22251
28.51 (a) revised.....22251
31 Authority citation revised 22251
31.1 Amended 22251
31 Appendix A revised; Appendix B amended.....22251
32.1 (c)(1) amended.....22251
32.8 Added; interim.....14924
34.21 (b) revised; (c) added 22251
34.22 Existing text designated as (a) and amended; new (a) heading and (b) added.....22252
37.7 (a) amended 22252
40.1 (b)(1) amended.....22252

Chapter II—Federal Reserve System (Parts 200—299)

201.51 (a) and (b) revised.....5728, 7202, 15862, 25505, 61657
202 Appendix A amended.....33663, 53685
203.4 (a)(12) and (13) revised; eff. 10–1–09.....63335
203 Appendix A amended; eff. 10–1–09 63335
Supplement I amended; eff. 10–1–09 63336
204.4 Removed; interim.....59485
204.9 Revised.....57490
204.10 Added; interim.....59485
208 Technical correction 21690
Policy statement.....44620
208 Appendices A and B amended; interim 55707
218.701 (b) revised.....20780
218.721 (a)(6) and (7) redesignated as (a)(5) and (6); (c)(2) revised 20780
218.723 (e)(3) revised.....20780
218.741 (a)(1)(A) and (B) redesignated as(a)(1)(i) and (ii).....20780
218.775 (b)(1)(i) revised 20780
223.42 (n) added; interim.....54308, 55709
223.56 Added; interim.....55709
225 Technical correction 21690
Policy statement.....44620
225 Appendices A and D amended; interim 55708

CHANGES JANUARY 2, 2008 THROUGH OCTOBER 31, 2008

Appendix A amended; interim 62853
Appendix A correctly amended; interim 63624
226 Authority citation revised 44599
226.1 (d)(5) revised; eff. 10–1–09 44599
226.2 (a)(6) revised; eff. 10–1–09 44599
226.16 (d)(2), (3) and (4) revised; (d)(6) and (e) added; eff. 10–1–09 44599
226.17 (b) and (f) revised; eff. 10–1–09 44600
226.19 Heading and (a)(1) revised; eff. 10–1–09 44600
226.23 (a)(3) footnote 48 revised; eff. 10–1–09 44601
226.24 (b), (c) and (d) redesignated as (c), (d) and (e) and revised; new (b) and (f) through (i) added; footnote 49 removed; eff. 10–1–09 44601
226.32 (d)(6) and (7) revised; eff. 10–1–09 44602
226.34 Heading and (a)(4) revised; eff. 10–1–09 44603
226.35 Added; eff. 10–1–09 and 4–1–10 in part 44603
226.36 Added; eff. 10–1–09 44604
226 Supplement I amended; eff. 10–1–09 44604
Supplement I amended 46191
229 Appendix A amended 1269, 28320, 41236, 47818, 52909
Appendix B revised 1269
Appendix A amended; Appendix B removed 8788
239.36 Form F–6 amended 52767
240.12g3–2 (b), (c) and (d) revised; (e) and (f) removed 52768
240.15c2–11 (a)(4) revised 52768
249.240f Form 40–F amended 52768
249.306 Form 6–K amended 52768
249.324 Form 15F amended 52769
263 Authority citation revised 58032
263.65 Revised 58032
268.205 Regulation at 71 FR 44558 confirmed 17886
(a)(3), (9)(iii)(C) and (D) amended; (c)(4)(i) revised; (c)(5) redesignated as (c)(6); (a)(9)(iii)(E) and new (c)(5) added 17887

Chapter III—Federal Deposit Insurance Corporation (Parts 300—399)

303 Authority citation revised 2145
Regulation at 73 FR 2145 confirmed 55434
Comment resubmission opportunity 63338
303.20 Amended; interim 2145
Regulation at 73 FR 2145 confirmed 55434
303.41 (a) introductory text revised; interim 35338
(a) revised 55432
303.46 Added; interim 35338
Added 55432
303.61 (b) revised; interim 2145
Regulation at 73 FR 2145 confirmed 55434
303.63 (d) removed; interim 2145
Regulation at 73 FR 2145 confirmed 55434
308.111 (c) revised; interim 2145
Regulation at 73 FR 2145 confirmed 55434
309.6 (b)(3) amended; interim 2146
Regulation at 73 FR 2146 confirmed 55434
325 Technical correction 21690
Policy statement 44620
330.1 (n) revised; interim 61660
330.7 (d) revised; interim 61660
330.10 Revised; interim 56711
338.4 (b) amended 45855
352.9 (b) amended 45857
352.10 (c) amended 45857
360.8 Added; interim; eff. in part 7–1–09 41179
360.9 Added 41195
360 Appendices A through H added 41197
370 Added; interim 64186

Chapter V—Office of Thrift Supervision, Department of the Treasury (Parts 500—599)

509.103 (c) revised 63626
558.1 (b)(1) and (2) removed; (b)(3) through (7) redesignated as new (b)(1) through (5) 18
558.2 Revised 18
559 Technical correction 21690
560 Technical correction 21690
563 Technical correction 21690

CHANGES JANUARY 2, 2008 THROUGH OCTOBER 31, 2008

TITLE 12 Chapter V—Con.

563.43 Introductory text amended 18
564.8 (a) amended 18
567 Technical correction 21690
Policy statement....44620
567.5 (b)(1)(iv) and (v) removed; (b)(1)(vi) and (vii) redesignated as new (b)(1)(iv) and (v) 19
567.12 (g) removed; (h) redesignated as new (g)....19
574.2 (c)(3) amended....19
575.9 (c) redesignated as (d); new (c) added....39219
575.14 (c)(3) and (4) redesignated as (c)(4) and (5); new (c)(3) added....39219
585.100 (b)(2) introductory text amended 10986
(b)(2) introductory text revised 30737

Chapter VI—Farm Credit Administration (Parts 600—699)

613.3000 (a)(3) added (eff. date pending) 30475
Regulation at 73 FR 30475 confirmed....42517
613.3010 (a) revised; (c) and (d) added (eff. date pending) 30475
Regulation at 73 FR 30475 confirmed....42517
620.4 Regulation at 72 FR 68061 confirmed....8008
630.5 Regulation at 72 FR 64130 confirmed....7461
652.65 (b)(5) redesignated as (b)(6); new (b)(5) added (eff. date pending)....31940
Regulation at 73 FR 31940 confirmed....44137
652.85 (d) revised (eff. date pending)....31940
Regulation at 73 FR 31940 confirmed....44137
652.50—652.100 (Subpart B) Appendix A amended (eff. date pending) 31940
Regulation at 73 FR 31940 confirmed....44137

Chapter VII—National Credit Union Administration (Parts 700—799)

700.2 Amended 30477
704.8 (a)(4) amended 30477
705.5 (b)(1) introductory text amended 30477
707.8 (c)(5) revised....30477
708b.105 (b) amended 30477
708b.203 (e)(1) amended 30477
708b.301 (c) and (d)(5) amended 30477
708b.302 (c) and (d)(5) amended 30477
708b.303 (b) and (c)(5) amended 30477
711.2 (j) amended....30477
713.4 (a) amended....30478
716.3 (b)(2)(iii) and (e)(2)(iii) amended 30478
721.3 (b) and (j) amended; (f) revised 62856
723.21 Amended 30478
740 Authority citation revised....56936
740.4 (b)(1) amended; interim 62858
740.5 (b) revised....56936
745.1 (e) revised; interim....62858
745.3 (a)(3) revised; interim....62858
745.4 Revised; interim....60620
745 Appendix amended....60622
760.7 Amended 30478
792.03 Introductory text and (c) amended 56937
792.04 (a) revised 56937
792.07 (a) amended; (b) revised 56937
792.08 Introductory text and (a) revised....56937
792.10 (b) amended 30478
(a), (b) and (e) amended 56937
792.11 (a)(6) introductory text amended 56937
792.15 (a) revised 56938
792.16 (a) amended 30478
792.17 Revised 56938
792.18 (b) amended 56938
792.19 (c)(1) revised 56938
792.27 (a)(1) through (4) revised 56938
792.28 Amended 30478
(a) amended; (c) revised....56938
792.50 (a) amended 30478
792.51 (b) amended 30478
792.52—792.69 (Subpart E) Nomenclature change....56938
792.53 (g), (h) and (i) added....56938
792.54 Revised 56938
792.55 (a)(1), (2), (3) and (c) revised 56939
792.57 (b) revised 56939
792.58 (a) revised; (b) amended 56939

CHANGES JANUARY 2, 2008 THROUGH OCTOBER 31, 2008

792.59 (a) and (c) amended....56939
792.60 (j) revised....56939
792.61 (a) amended....56939
792.63 (a), (b)(1) and (4) revised....56939
792.66 (a) and (b)(2) revised; (b)(3) and (4) amended....56940
792.69 (a) revised....56940
797 Added....11341

Chapter IX—Federal Housing Finance Board (Parts 900—999)

906 Authority citation revised....56713
906.1—906.2 (Subpart A) Removed....56713
915 Removed; interim....55715
951 Transferred to Chapter XII, new Subchapter E and redesignated as Part 1291....61664

Chapter XII—Federal Housing Finance Agency (Parts 1200—1299)

Chapter XII Established; interim....53357
1206 (Subchapter A) Added....56713
Subchapter B Added; interim....55715
1231 Added; interim....53357
Transferred to Subchapter B; interim....55715
1231.1 Correctly revised....54673
1231.3 Correctly removed; interim....54309
1231.4 Correctly removed; interim....54309
1231.5 Introductory text and (f) correctly revised....54673
Subchapter D Added; interim....55715
1261 Added; interim....55715
1280—1299 (Subchapter E) Added; interim....61664
1291 Redesignated from Part 951; heading revised; nomenclature change; interim....61664
1291.1 Amended; interim....61664
1291.2 (b)(2)(i) amended; interim....61664
1291.3 (a)(1) through (8) amended; interim....61664
1291.5 (c)(9)(i), (ii), (10)(ii), (iii), (13)(iii)(A), (B), (14)(iii), (16)(i)(A), (g)(6), (h)(1)(i) and (ii) amended; interim....61664
1291.6 (c)(2)(iii) and (5) amended; interim....61664
(f) added; interim....61665
1291.7 (a)(1)(i)(C)(*4*), (5), (b)(1)(i), (ii) and (2)(i) amended; interim....61664
(b)(1)(ii) and (2)(i) amended; interim....61665
1291.8 (c)(2) and (i) amended; interim....61664
1291.9 (a)(4)(i), (ii)(A), (B), (5)(i), (ii), (7)(iii)(A), (B), (9) and (b) amended; interim....61664
1291.11 (a) amended; interim....61664
Amended; interim....61665
1291.12 (a) and (b) amended; interim....61664

Chapter XVII—Office of Federal Housing Enterprise Oversight, Department of Housing and Urban Development (Parts 1700—1799)

1701 Removed....56715
1750 Technical correction....40656
1750.10—1750.13 (Subpart A) Appendix A amended....35895

Proposed Rules:

3....43982, 56756, 63656
50....54744
203....44189
204....8009
208....43982, 56756, 63656
209....8009
219....47854
222....28966, 30814, 63909
225....43982, 56756, 63656
226....1672, 28866, 63909
227....28904, 63909
230....28739, 63909
261a....25594
325....43982, 56756, 63656
327....15459, 61560
360....2364, 63406
361....420
370....43635
535....28904, 31648
567....43982, 56756, 63656
600—699 (Ch. VI)....35361
615....15955, 33931
701....22836, 34366, 57013
702....44197
704....44197
705....22836
706....28904, 31648
708a....5461, 10697

CHANGES JANUARY 2, 2008 THROUGH OCTOBER 31, 2008

TITLE 12 *Proposed Rules:—Con.*

708b 5461, 10697
712 23982
721 30818
723 35977
740 ..... 22839, 62935
741 23982
742 57013
792 22289
951 20552
1202 60192
1250 60198
1773 60198

TITLE 13—BUSINESS CREDIT AND ASSISTANCE

Chapter I—Small Business Administration (Parts 1—199)

101 Authority citation revised 61666
101.105 Revised 1963
101.500 (Subpart E) Added 61666
121 Authority citation revised 56947
Technical correction 61336
121.201 Table correctly amended 12870
Table amended 41241, 42519
121.301 (a), (b)(2) and (d)(1) revised 41254
121.302 (c) revised 41254
121.401 Amended 56947
121.502 (a)(2) revised 41254
121.512 (b) revised 41254
121.1001 (a)(9) added 56947
121.1008 (a) amended 56948
123 Authority citation revised 54675
123.3 (a) amended 54675
123.11 Introductory text revised 54675
123.300 (b) revised 41254
123.501 Heading revised 54675
123.502 Heading revised 54675
123.503 Revised 54675
123.504 (a) revised 54675
123.506 Revised 54675
123.507 Heading, introductory text and (b) revised 54675
123.511 Revised 54675
123.513 Added 54675
124.1001 Revised; interim 57494
124.1003 Revised; interim 57494
124.1004 Revised; interim 57494
124.1005 Revised; interim 57494
124.1006 Revised; interim 57494
124.1007 Removed; new 124.1007 redesignated from 124.1017; interim 57495
124.1008 Removed; new 124.1008 redesignated from 124.1018; interim 57495
124.1009 Removed; new 124.1009 redesignated from 124.1019; interim 57495
124.1010 Removed; new 124.1010 redesignated from 124.1020; interim 57495
124.1011 Removed; new 124.1011 redesignated from 124.1021; interim 57495
124.1012 Removed; new 124.1012 redesignated from 124.1022; interim 57495
124.1013 Removed; new 124.1013 redesignated from 124.1023; interim 57495
124.1014 Removed; new 124.1014 redesignated from 124.1024; interim 57495
124.1015 Removed; interim 57495
124.1016 Removed; interim 57495
124.1017 Redesignated as new 124.1007; interim 57495
124.1018 Redesignated as new 124.1008; interim 57495
124.1019 Redesignated as new 124.1009; interim 57495
124.1020 Redesignated as new 124.1010; interim 57495
124.1021 Redesignated as new 124.1011; interim 57495
124.1022 Redesignated as new 124.1012; interim 57495
124.1023 Redesignated as new 124.1013; interim 57495
124.1024 Redesignated as new 124.1014; interim 57495
125 Technical correction 61336
125.6 (a) introductory text revised 56948
127 Added 56948
Technical correction 61336
134 Technical correction 61336
134.102 (s) redesignated as (t); new (s) added 56954
134.515 (b) revised 56955
134.701—134.715 (Subpart G) Added 56955
140.11 (c), (d), (e) heading, introductory text, (1) introductory text, (ii), (2)(iii), (3),

CHANGES JANUARY 2, 2008 THROUGH OCTOBER 31, 2008

(f)(1), (f)(3)(i), (ii), (iii), (4), (5), (7), (9), (10), (11)(ii), (g), (1) introductory text, (i), (ii), (3), (h), (i)(3)(i), (ii), (iii), (4), (5), (7), (8), (j), (k)(1), (3), (l)(1), (2), (m), (n)(1) introductory text, (ii) and (o) amended; (f)(6) and (12) revised 63628

Chapter III—Economic Development Administration, Department of Commerce (Parts 300—399)

300.3 Amended; interim 62865
301.3 (a)(1)(i) revised; interim 62865
301.4 (b)(1)(iii) Table 1, (2) and (4) revised; interim 62865
301.10 (a) revised; interim 62866
302.14 Revised; interim 62866
302.16 (b) and (c) revised; interim 62866
302.17 (b)(1) revised; interim 62866
303.4 (c) revised; interim 62866
305.6 (a) revised; interim 62867
307.8 Amended; interim 62867
307.9 Introductory text, (a)(1), (b)(1) and (c) revised; interim 62867
307.12 (a)(1), (2), (3), (b) introductory text and (1) revised; interim 62867
307.13 (b)(2) revised; interim 62867
307.14 Revised; interim 62867
307.15 (b)(2) and (c) revised; (e) added; interim 62868
307.16 (c)(2)(i) revised; (d) added; interim 62868
307.17 Revised; interim 62868
307.18 (b)(1)(i) and (2)(i) revised; interim 62869
307.20 Heading, (a) and (d)(2) revised; interim 62869
307.21 (a) revised; interim 62869
308.3 (a) revised; interim 62869
310.1 Revised; interim 62869
314.5 Revised; interim 62870
314.6 (a) and (b)(3)(iv) revised; interim 62870
314.7 (c)(2)(ii) and (4) revised; interim 62870
315.2 Amended; interim 62870
315.4 Revised; interim 62870
315.5 (a)(3), (b)(1) and (2) revised; interim 62871
315.6 (c)(1) and (2)(i) revised; interim 62871
315.8 (d) and (g)(2) revised; interim 62871
315.9 Introductory text, (a) and (d) revised; interim 62871
315.10 Introductory text revised; interim 62871
315.11 (c) revised; interim 62871
315.12 Revised; interim 62871

Proposed Rules:

120....15468
121....10697, 57014, 61369
125....10697, 57014, 61369
127....10697, 57014, 61369
134....10697, 57014, 61369

TITLE 14—AERONAUTICS AND SPACE

Chapter I—Federal Aviation Administration, Department of Transportation (Parts 1—199)

Chapter I Policy statement....10986
1.1 Amended 48123
21 Special FAA conditions 24497
23 Special FAA conditions...19, 389, 3385, 22271, 34843, 35896, 54675
23.573 (b) introductory text amended 19746
23.905 (d) revised 63345
23.907 Revised 63345
23.1457 (d)(3) amended; (d)(1) and (e) revised; (a)(6), (d)(4), (5) and (6) added 12562
23.1459 Heading and (a)(3) revised; (a)(4) and (5) amended; (a)(6) and (7) added 12562
23.1557 (c)(1) introductory text correctly revised 35063
25 Special FAA conditions 27, 7203, 8788, 8791, 9014, 9176, 10379, 29037, 45156, 46539
25.5 Added 42494
25.795 Revised 63879
25.901 (b)(1)(i) revised 63345
25.905 (c) revised 63345
25.907 Revised 63345
25.981 (b) and (c) revised; (d) added 42494
25.1457 (d)(1) and (e) revised; (d)(2) and (3) amended; (a)(6), (d)(4), (5) and (6) added 12563

CHANGES JANUARY 2, 2008 THROUGH OCTOBER 31, 2008

TITLE 14 Chapter I—Con.

25.1459 Heading and (a)(3) revised; (a)(4), (5) and (6) amended; (a)(7) and (8) added 12563
25 Appendix M added 42494
Appendix N added 42495
26.5 Revised 42498
26.11 (Subpart B) Heading correctly revised 47818
26.31—26.39 (Subpart D) Added 42499
27 Technical correction 30454
27.25 (a)(1)(ii) and (iii) amended; (a)(1)(iv) added 10998
Regulation at 73 FR 10998 confirmed 31608
(a)(1)(iv) correctly revised 33876
27.49 Redesignated from 27.73 and revised 10998
Regulation at 73 FR 10998 confirmed 31608
27.51 Revised 10999
Regulation at 73 FR 10999 confirmed 31608
27.71 Heading revised 10999
Regulation at 73 FR 10999 confirmed 31608
27.73 Redesignated as 27.49 10998
Regulation at 73 FR 10998 confirmed 31608
27.75 (a) revised 10999
Regulation at 73 FR 10999 confirmed 31608
27.79 Redesignated as 27.87 10999
Regulation at 73 FR 10999 confirmed 31608
27.87 Redesignated from 27.79; heading, (a)(1), (2) and (b)(2) revised; (b)(3) amended 10999
Regulation at 73 FR 10999 confirmed 31608
27.143 (a)(2)(v), (b)(4) and (c) revised; (d) and (e) redesignated as new (e) and (f); new (d) added 10999
Regulation at 73 FR 10999 confirmed 31608
27.173 (a) amended; (b) revised; (c) removed 10999
Regulation at 73 FR 10999 confirmed 31608
27.175 (d) removed; (c) redesignated as new (d); (a) introductory text, (b) introductory text, (3), (5) and new (d) revised; new (c) added 10999
Regulation at 73 FR 10999 confirmed 31608
27.177 Revised 11000
Regulation at 73 FR 11000 confirmed 31608
27.903 (d) added 11000
Regulation at 73 FR 11000 confirmed 31608
27.1457 (d)(1) revised; (d)(2) and (3) amended; (a)(6), (d)(4), (5) and (h) added 12563
27.1459 Heading and (a)(3) revised; (a)(6) and (e) added 12564
27.1587 (a) introductory text, (2)(i) and (ii) revised; (b)(1)(i) and (ii) removed 11000
Regulation at 73 FR 11000 confirmed 31608
(a) introductory text correctly revised 33876
27 Appendix B amended 11000
Regulation at 73 FR 11000 confirmed 31608
29 Technical correction 30454
29.25 (a)(4) added 11001
Regulation at 73 FR 11001 confirmed 31608
29.143 (a)(2)(v), (b)(4) and (c) revised; (d) and (e) redesignated as new (e) and (f); new (d) added 11001
Regulation at 73 FR 11001 confirmed 31608
29.173 (a) amended; (b) revised; (c) removed 11001
Regulation at 73 FR 11001 confirmed 31608
29.175 Revised 11001
Regulation at 73 FR 11001 confirmed 31608
29.177 Revised 11001
Regulation at 73 FR 11001 confirmed 31608
29.1457 (d)(1) revised; (d)(2) and (3) amended; (a)(6), (d)(4), (5) and (h) amended 12564
29.1459 Heading and (a)(3) revised; (a)(4) and (5) amended; (a)(6) and (e) added 12564
29.1587 (a)(7), (b)(2) and (8) revised 11001
Regulation at 73 FR 11001 confirmed 31608
29 Appendix B amended 11002
Regulation at 73 FR 11002 confirmed 31608

CHANGES JANUARY 2, 2008 THROUGH OCTOBER 31, 2008

33 Technical correction 57235
33.5 (b)(4) added 48123
(a)(4), (5), (6) and (b)(5) added 48284
33.7 (d) added 48284
33.19 (b) revised.....63346
33.27 (b) revised.....48284
33.28 Revised.....48284
33.29 (c) revised; (d) added 48123
(e) through (h) added.....48285
33.53 Heading and (a) revised 48285
33.64 Added 55437
33.67 (d) revised.....48123
(d) removed 48285
33.71 (c)(9) revised.....55437
33.87 (c)(2), (4), (5) and (6) redesignated as new (c)(4) through (7); new (c)(2) added; (a)(5), (6), (c)(3), new (4) through (7), (f) introductory text, (4) and (8) revised.....48123
33.88 (b) removed; (c) and (d) redesignated as new (b) and (c); new (b) revised 48124
(b) revised.....48285
33.91 Heading and (a) revised 48285
(c) revised.....55437
33.93 (b)(2) revised.....48124
33 Appendix A amended.....48124
35.1 (c) and (d) added.....63346
35.2 Added.....63346
35.3 Revised 63346
35.5 Revised 63346
35.7 Added.....63346
35.11 Removed.....63346
35.13 Removed.....63346
35.15 Revised.....63346
35.17 Revised.....63347
35.21 Revised.....63347
35.22 Added 63347
35.23 Revised.....63347
35.24 Added 63348
35.31 Removed.....63348
35.33 Revised.....63348
35.34 Added 63348
35.35 Revised.....63348
35.36 Added 63348
35.37 Revised.....63348
35.38 Added 63348
35.39 Revised.....63348
35.40 Added 63349
35.41 Revised.....63349
35.42 Revised.....63349
35.43 Revised.....63349
35.45 Removed.....63349
35.47 Removed.....63349
36 Policy statement.....62871
39.13.....30, 395, 397, 399, 401, 1045, 1047, 1049, 1053, 1057, 1271, 1816, 1966, 1970, 2794, 2796, 2798, 2800, 2802, 2805, 3616, 3619, 3620, 3622, 3624, 3866, 4052, 4054, 4056, 4058, 4060, 4062, 4064, 4067, 4684, 5428, 5730, 5732, 5735, 5736, 5739, 6010, 6420, 6579, 6583, 6586, 6588, 6591, 6593, 6595, 6597, 6599, 6602, 6839, 7658, 7660, 7662, 7664, 7667, 8186, 8189, 8592, 9180, 9182, 9657, 9660, 9662, 9664, 9667, 9669, 9671, 10140, 10644, 10646, 10648, 10650, 10651, 10654, 10657, 10659, 10661, 11348, 11528, 11530, 11532, 11535, 11537, 11539, 11541, 11543, 11545, 11550, 11813, 13076, 13073, 13077, 13080, 13083, 13086, 13091, 13094, 13097, 13099, 13102, 13104, 13107, 13110, 13112, 13114, 13116, 13119, 13121, 13434, 13437, 13439, 14377, 14380, 14660, 14663, 14666, 14667, 14669, 14672, 14675, 15396, 15398, 15401, 15863, 15867, 15869, 15871, 15873, 15875, 15877, 15879, 15881, 16516, 18435, 18707, 19962, 19964, 19968, 19969, 19972, 19974, 19976, 19978, 19981, 19983, 19984, 19988, 19991, 19994, 20160, 20526, 21221, 21223, 21226, 21229, 21230, 21232, 21234, 21237, 21239, 21242, 21244, 21245, 21520, 21522, 21525, 21527, 21813, 22788, 22790, 22792, 22794, 22797, 23940, 23943, 24142, 24144, 24146, 24148, 24150, 24152, 24154, 24156, 24158, 24161, 24163, 24167, 24169, 24858, 24862, 24866, 25962, 25965, 25968, 25973, 25976, 25983, 25985, 25989, 25996, 25998, 26318, 26320, 29044, 29406, 29409, 29413, 29420, 29422, 29425, 30742, 30745, 30748, 30750, 30754, 30758, 30762, 30764, 30766, 31018, 31020, 31352, 31354, 31356, 31751, 32649, 32986, 32988, 32990, 32992, 32995, 32997, 32999, 33001, 33664, 33878, 34607, 34610, 34612, 34614, 34616, 34619, 34621, 34623, 34625, 34846, 34848, 34851, 34852, 34855, 35899, 35901, 35903, 35906, 35909, 35912, 37354, 37356, 37359, 37776, 37780, 37782, 37785, 37787, 37790, 37792, 37794, 37796, 38313, 38884, 38887, 38888, 38890, 38892, 38894, 38897, 38899, 38904, 38907, 39570, 39571, 39573, 39575, 39578,

CHANGES JANUARY 2, 2008 THROUGH OCTOBER 31, 2008

TITLE 14 Chapter I—Con.

39580, 39582, 39584, 40717, 40949, 40952, 40954, 40956, 40959, 40962, 40964, 42261, 43846, 44138, 44140, 44142, 44144, 44146, 44629, 44631, 45344, 45346, 45348, 45349, 45351, 45858, 46544, 46547, 46549, 46551, 47028, 47030, 47033, 47036, 47040, 47042, 47044, 47820, 47823, 48287, 48289, 48292, 48293, 48295, 48298, 50704, 50707, 50710, 50713, 50715, 50717, 50719, 50892, 50894, 50896, 50899, 50903, 50906, 51904, 51907, 51909, 51911, 52202, 52204, 52206, 52778, 52911, 52913, 52915, 53106, 54066, 54068, 54492, 54493, 54679, 56453, 56456, 56459, 56461, 56463, 56467, 56469, 56958, 56960, 56962, 58437, 59487, 59490, 59492, 59494, 60104, 61338, 61343, 61345, 61347, 62875, 63351, 63353, 63356, 63358, 63629, 64193, 64873, 64875, 64878, 64880

Corrected.....1817, 4051, 8590, 11346, 20367, 26475, 46542, 51912, 58033

47.31 Undesignated text following (a)(3), (b) and (c) redesignated as new (b), (c) and (d); new (b) revised 10667

47.35 (a)(1) and (2) added 55722

47.41 (b) revised.....10667

60 Policy statement.....23321

Appendices A through F revised 26490

61.19 (e) revised; (h) added 10668

61.23 (d)(1) revised.....43064

(d) correctly revised 48125

61.29 (b) revised.....43065

61 SFAR No. 108 added 7050

Regulation at 73 FR 7050 confirmed.....14676

SFAR No. 73 amended 17246

63.15 (d) added.....10668

65.15 (d) added.....10668

65.16 (c) introductory text revised 43065

67.3 Revised 43065

67.4 Added.....43065

67.401 (j) revised.....43066

67.405 Revised 43066

67.411 Removed 43066

67.413 Revised 43066

71.1 .....1272, 3626, 5430, 5432, 5433, 5435, 5741, 6425, 6426, 7668, 7669, 8594, 8596, 8597, 8795, 8796, 9184, 9186, 9187, 9440, 9442, 9443, 9445, 9446, 9448, 9449, 9451, 9452, 9454, 12011, 13123, 14679, 14680, 14681, 14924, 15059, 15061, 15063, 15882, 16752, 17888, 17889, 18152, 18437—18440, 18957, 18958, 19143, 19996, 19998, 20161, 20162, 20163, 20781, 20782, 21814, 23322, 31022—31025, 32236, 36270, 36410, 37797, 38110, 38314, 38315, 39220, 40720, 40721, 41256, 42262, 42263, 42676, 43348—43354, 43848, 44148, 45606, 45607, 45608, 46552, 49090, 50721, 51357, 52209, 52210, 53113, 55438, 56473, 56474

Corrected.....4071, 6424, 9454, 28321, 33666, 49934, 51358

Technical correction 15049

Revised; eff. 9–16–08 to 10–31–08 54495

Regulation at 72 FR 61297 confirmed 4069

Regulation at 72 FR 62109 confirmed 4070

Regulation at 72 FR 61294 confirmed and corrected 4070

Regulation at 72 FR 61300 confirmed 4449

Regulation at 72 FR 62111 confirmed 4449

Regulation at 72 FR 61295 confirmed 4449

Regulation at 72 FR 61293 confirmed and corrected 4450

Regulation at 72 FR 70771 confirmed 8594

Regulation at 72 FR 71764 confirmed.....11002

Regulation at 72 FR 70769 confirmed.....11002

Regulation at 72 FR 71761 confirmed.....14677

Regulation at 72 FR 71762 confirmed.....14677

Regulations at 73 FR 6425, 7668 and 7669 withdrawn 14925

Regulation at 72 FR 71759 confirmed.....15061

Regulation at 73 FR 8795 confirmed.....19143

Regulation at 73 FR 5430 confirmed.....19998

Regulation at 73 FR 8796 confirmed and corrected 20526

Regulation at 73 FR 6426 confirmed and corrected 20527

Regulation at 73 FR 5435 confirmed.....20781

CHANGES JANUARY 2, 2008 THROUGH OCTOBER 31, 2008

Regulation at 73 FR 9449 corrected and confirmed 23323
Regulation at 73 FR 9442 confirmed....23323
Regulation at 73 FR 9186 confirmed....23323
Regulation at 73 FR 9448 confirmed....23323
Regulation at 73 FR 9451 confirmed....23324
Regulation at 73 FR 9452 confirmed....25506
Regulation at 73 FR 9443 confirmed....25999
Regulation at 73 FR 9184 confirmed....25999
Regulation at 73 FR 9440 confirmed....27721
Regulation at 73 FR 9445 confirmed....28032
Regulation at 73 FR 8596 confirmed....28032
Regulation at 73 FR 9454 confirmed....31608
Regulation at 73 FR 15061 withdrawn 33294
Regulation at 73 FR 5741 confirmed and corrected 33295
Regulation at 73 FR 5432 confirmed and corrected 33296
Regulation at 73 FR 9187 confirmed....33296
Regulation at 73 FR 8597 confirmed and corrected 33296
Regulation at 73 FR 19996 withdrawn 33297
Regulation at 73 FR 9446 confirmed and corrected 33297
Regulation at 73 FR 15882 confirmed....33665
Regulation at 73 FR 15059 confirmed....36269
Regulation at 73 FR 14679 confirmed....36270
Regulation at 73 FR 14680 confirmed....36270
Regulation at 73 FR 17888 confirmed and corrected 36408
Regulation at 73 FR 8594 confirmed....36409
Regulation at 73 FR 19998 withdrawn 39221
Regulation at 73 FR 15063 confirmed....39221
Regulation at 73 FR 5433 confirmed and corrected 40719
Regulation at 73 FR 31022 eff. date delayed 40722
Regulation at 73 FR 20526 withdrawn 41254
Regulation at 73 FR 17889 withdrawn 41255
Regulation at 73 FR 16752 confirmed....50721
Regulation at 73 FR 38315 confirmed and corrected 55723
Regulation at 73 FR 45606 eff. date changed to 11–20–08; corrected 56473
Eff. 1–15–09 ....56471, 56476, 56477, 60623, 60941, 62878, 62879, 62880, 64882
Regulations at 73 FR 45607 and 45608 confirmed....58871
Revised....60939
71.5 Revised; eff. 9–16–08 to 10–31–08 54495
Amended 60940
71.15 Revised; eff. 9–16–08 to 10–31–08....54495
Amended 60940
71.31 Revised; eff. 9–16–08 to 10–31–08....54495
Amended 60940
71.33 (c) revised; eff. 9–16–08 to 10–31–08 54495
(c) amended 60940
71.41 Revised; eff. 9–16–08 to 10–31–08....54495
Amended 60940
71.51 Revised; eff. 9–16–08 to 10–31–08....54495
Amended 60940
71.61 Revised; eff. 9–16–08 to 10–31–08....54495
Amended 60940
71.71 Revised; eff. 9–16–08 to 10–31–08....54495
(b) through (f) amended....60940
71.901 Revised; eff. 9–16–08 to 10–31–08....54496
(a) amended 60940
73.22 Amended 21247
73.38 Amended 53359
73.51 Amended 49091
Regulation at 73 FR 49091 eff. date delayed to 11–20–08....52916
73.52 Amended 55726
73.53 Amended 8598, 30768
91 Policy statement....62871
91.161 Added....46803
Regulation at 73 FR 46803 confirmed....63880

CHANGES JANUARY 2, 2008 THROUGH OCTOBER 31, 2008

TITLE 14 Chapter I—Con.

91.609 Heading revised;(c) redesignated as (c)(1); (c)(2), (3), (h), (i) and (j) added 12564
91.703 (a)(3) revised 10143
91 SFAR No. 108 added 7051
Regulation at 73 FR 7051 confirmed 14676
Appendices E and F amended 12565
Appendices E and F corrected 15280
93.35—93.47 (Subpart C) Added 60598
93.161—93.173 (Subpart N) Added 60568
Clarification 64883
93 SFAR No. 105 amended 64517
95 ....4686, 14382, 23944, 36410, 51592, 63881
95.13 (a) amended 63885
97....4072, 4074, 7462, 9936, 12632, 14687, 19999, 20528, 24172, 27726, 30770, 33670, 37361, 40170, 42521, 45861, 51359, 52780, 54497, 60624, 61349
97.21—97.37....4076, 6841, 9938, 11552, 14682, 18153, 20529, 23325, 27722, 31013, 33667, 36272, 40168, 42677, 44910, 51216, 52783, 54498, 59495, 60943, 64195
121.295 Added 63886
121.343 Heading revised; (c) amended; (m) added 12565
121.344 (m) added 12565
121.344a (g) added 12566
121.359 (i), (j) and (k) added 12566
121.374 (b)(3) revised; (b)(4) added 33881
121.1117 Added 42501
121.1200—121.1399 (Subpart BB) Added 25507
121.1400—121.1499 (Subpart CC) Added 25507
121 Appendix M added 12566
125.225 Heading revised; (j) added 12568
125.226 (m) added 12568
125.227 (g), (h) and (i) added 12568
125.509 Added 42502
125 Appendix E amended 12568
129.1 (b) revised 12570
129.24 Added 12570
129.117 Added 42503
135.98 Introductory text revised 8798
135.151 (f), (g) and (h) added 12570
135.152 Heading revised; (l) and (m) added 12570
135.211 (a)(2) amended 20164
135.345 (a)(9) revised 8798
135.364 Revised 8798
135 SFAR No. 108 added 7167
Appendix G amended 8798, 33882
Appendix C amended 12570
Appendices E and F amended 12571
Regulation at 73 FR 7167 confirmed 14676
Appendices C and E corrected 15281
153 Added 47827
183.11 (a) revised 43066
183.15 Revised 43066

Chapter II—Office of the Secretary, Department of Transportation (Aviation Proceedings) (Parts 200—399)

Chapter II Policy statement 10986
201.1 (b) amended 33327
204.7 (b) amended 33327
205.4 (c) amended 33327
211.10 (b) amended 33327
212.10 (a) amended 33327
213.7 Amended 33327
217.10 (b) and Appendix amended 33327
234.4 (b) through (i) redesignated as (c) through (j); (a)(22) through (29) and new (b) added; new (c) revised 29431
241 Section 1–8 amended 33327
241 Section 2–1 (c) amended 33327
241 Section 19–7 (a) and Appendix A amended 33327
241 Section 25 Schedule T–100 and Appendix amended 33327
243.13 (c) amended ....33327(1)(1)
250.1 Amended 21033
250.2 Revised 21033
250.2b (b) amended 21034
250.3 (b) added 21034
250.5 (a) revised 21034
250.6 (b) revised 21034
250.9 (b) revised 21034
250.10 Amended 21035
250.11 (a) revised 21035
291.42 (a)(2) amended 33327
291.45 (e)(2) and Appendix amended 33327
298.4 Amended 33327
298.50 (b) amended 33327
298.60 (c) amended 33327
298.61 (e)(2) and Appendix amended 33328

CHANGES JANUARY 2, 2008 THROUGH OCTOBER 31, 2008

325.11 Introductory text amended....33328
330.23 (a) amended....33328
331.25 (a) amended....33328
382 Revised; eff. 5–13–09....27665
Policy statement....53114
382.65 (c) amended....33328
382.70 (h) amended....33328

Chapter III—Commercial Space Transportation, Federal Aviation Administration, Department of Transportation (Parts 400—499)

417.25 (c)(3) correctly revised....63630

Chapter V—National Aeronautics and Space Administration (Parts 1200—1299)

1210 Removed....28033
1260.3 (b) amended....33671
1260.70 (a) and (c) revised....33671
1260.75 (a) removed; (b), (c) and (d) redesignated as new (a), (b) and (c)....33671
1266 Revised....10148

Proposed Rules:

1....15955
21....3655
23....3881, 3882, 3884, 4763, 35979
25....21286, 21289, 45886
33....9494, 15955
39....73, 75, 77, 80, 84, 87, 830, 833, 1556, 1558, 1842, 1844, 1846, 1848, 2190, 2192, 2195, 2197, 2200, 2204, 2206, 3417, 3419, 3422, 3425, 3428, 3656, 3885, 3887, 3889, 3891, 4121, 4123, 4125, 4127, 4129, 4497, 5767, 5768, 5770, 5773, 5775, 6618, 6620, 6622, 6627, 6629, 6631, 6634, 6636, 6638, 6640, 7484, 7486, 7488, 7489, 7492, 7494, 7690, 8247, 8248, 8831, 8833, 9053, 9055, 9235, 9239, 9497, 9500, 9502, 9965, 9968, 9970, 10188, 10698, 11067, 11070, 11363, 11364, 11366, 11369, 11841, 12032, 12034, 12299, 12301, 12303, 12901, 12905, 12907, 12910, 12912, 13157, 13480, 13483, 13486, 13488, 13490, 13492, 13494, 13496, 13498, 13501, 13503, 13504, 13507, 13509, 13511, 13513, 13515, 13800, 13803, 13806, 14189, 14191, 14403, 14405, 14731, 14733, 15678, 15681, 15682, 15959, 16219, 16221, 16575, 16577, 16779, 16782, 16784, 16787, 16790, 17258, 17260, 17935, 17937, 18220, 18461, 18719, 18721, 18722, 18725, 19015, 19017, 19766, 19768, 19770, 19772, 19775, 21072, 21074, 21553, 21556, 21851, 21853, 21855, 22088, 22090, 22840, 22845, 23132, 23134, 23988, 23990, 23993, 23995, 24887, 25597, 25599, 25601, 25606, 25609, 25612, 26043, 26045, 26351, 27475, 27477, 27479, 28751, 28754, 28756, 29085, 29087, 29089, 29091, 29716, 29720, 30003, 30005, 30007, 30009, 31780, 32245, 32246, 32248, 32250, 32252, 32253, 32255, 32256, 32258, 32486, 32488, 32491, 32493, 32495, 32497, 32659, 33025, 33738, 33740, 33743, 34224, 34228, 34233, 34663, 35089, 35092, 35093, 35095, 35098, 35361, 35593, 35595, 35597, 35598, 35601, 35603, 35981, 35982, 36285, 36288, 36290, 36473, 36819, 36821, 37896, 37898, 37900, 37903, 38160, 38346, 38933, 38935, 38937, 39627, 39628, 41305, 42282, 42724, 42725, 43643, 43646, 43648, 43875, 44937, 45174, 45176, 45178, 45644, 45888, 45891, 45893, 45895, 45898, 45900, 45902, 46569, 46823, 47561, 48307, 48310, 48312, 48314, 49359, 49362, 49364, 49366, 49368, 49619, 50248, 50250, 50254, 50256, 50892, 50894, 50896, 50899, 50903, 50906, 51252, 51382, 51604, 51961, 52932, 53764, 53766, 53768, 53770, 53773, 54747, 54749, 54751, 54755, 55456, 55781, 55786, 56763, 56765, 58507, 58509, 58901, 58903, 58906, 59571, 59573, 60201, 60203, 60206, 60657, 61369, 61372, 61375, 61378, 61747, 62447, 62937, 63090, 63094, 63096, 64282, 64284, 64566, 64568, 64571, 64892, 64894, 64897, 64899
43....20181
47....10701
60....11995
61....20181, 45905
71....3430, 3431, 5135, 5776, 5777, 6056, 6057, 6058, 6060, 7228, 8628, 9059, 9060, 9062, 9063, 9504, 11192, 13159, 13809, 13811, 14408, 14949, 15685, 16579, 16792, 18222, 19019, 19174, 19777, 20843, 20844, 21857, 21858, 23136, 26047, 26048, 27481, 28764, 30820, 30822, 30823, 30824, 30825, 30827, 30828, 30829, 33940, 37905, 42284,

CHANGES JANUARY 2, 2008 THROUGH OCTOBER 31, 2008

TITLE 14 *Proposed Rules:—Con.*

44201, 50258, 51252, 51254, 51605, 52638, 52934, 54091, 54092, 54093, 54989, 56528, 58512, 58513, 61749, 61750, 61752, 62940, 63407, 63910, 63912, 64573

73 9241
91 ....20181, 26049, 57270, 63098
93 ....20846, 29626, 55788, 60996
121 47857
125 ....26049, 47857
135 ....26049, 47857
141 20181
234 11843
253 11843
259 11843
399 11843

TITLE 15—COMMERCE AND FOREIGN TRADE

Subtitle A—Office of the Secretary of Commerce (Parts 0—29)

4.24 (d)(2) revised 10381

Subtitle B—Regulations Relating to Commerce and Foreign Trade (Parts 30—1499)

Chapter I—Bureau of the Census, Department of Commerce (Parts 30—199)

30 Revised 31555
70 Nomenclature changes 46553
70.2 Amended 46553

Chapter II—National Institute of Standards and Technology, Department of Commerce (Parts 200—299)

296 Added 35915

Chapter III—International Trade Administration, Department of Commerce (Parts 300—399)

303.2 (a)(13)(ii) introductory text, (A), (14)(ii) introductory text and (A) amended 62881
303.15 Amended 34857
303.16 (a)(9)(ii) introductory text, (A), (10)(ii) introductory text and (A) amended 62881
303.20 (b) revised 34857
336 Regulation at 72 FR 40237 confirmed 39587

Chapter VII—Bureau of Industry and Security, Department of Commerce (Parts 700—799)

700.21 (a) revised 34
730 Authority citation revised 49321
730.8 (c) amended 35
730 Supplement No. 2 amended 35
Supplement No. 1 amended 49321, 56967
732 Authority citation revised 56968, 57503
732.2 (d) revised; (e) removed 56968
(b) revised; interim 57503
732.3 (e) revised 56968
734 Authority citation revised 56968, 57503
734.3 (a)(3) revised 56968
(a)(4) note added; interim 57503
734.4 (c) introductory text, (1), (d) introductory text and (1) revised; (c)(3) and (d)(3) amended; (e) and (h) removed; (f) and (g) redesignated as new (e) and (f); (a)(4), (5), (c)(1) notes, (d)(1) notes and new (g) added 56968
734 Supplement No. 1 amended 35
Supplement No. 2 revised 56969
Supplement No. 1 amended; interim 57503
736 Authority citation revised 54503
736.2 (b)(2) heading and (i) introductory text revised 56970
736 Supplement No. 1 amended 33673, 54503
738 Authority citation revised 51218
738.4 (a)(1) and (2)(ii)(B) revised; interim 57503
738 Supplement No. 1 correctly amended; CFR correction 14687
Supplement No. 1 amended 51218
740 Authority citation revised 49328
740.3 (d)(5) revised; interim 57504
740.7 (d)(1) amended 51218
740.8 (b)(2) revised 49328
Removed; interim 57504
740.9 (b)(1)(iv) amended 35
(a)(2)(i)(B) revised 10669
(a)(4)(i) and (iii) amended 49328
740.11 Supplement No. 1 amended 60919

CHANGES JANUARY 2, 2008 THROUGH OCTOBER 31, 2008

740.12 (a)(1) amended 35
(a)(2)(i)(A)(*1*), (B)(*1*) and (iv) revised 33673
(a)(2)(iii)(C) revised 49328
740.13 (d)(1) amended 35
(d) heading, (1), footnote 1, (3)(i) and (ii) amended; interim 57504
740.15 (c)(1) and (2) amended 35
(c) introductory text footnote 4 revised 49328
740.17 (d)(1) revised 49328
Revised; interim 57504
740.18 (c)(2) revised 49329
740 Supplement No. 1 amended 35, 51218
Supplement No. 3 amended; interim 57507
742 Authority citation revised 49329
742.2 (e)(1) amended 49329
742.6 (a)(1) correctly revised 6604
742.15 (b)(2)(i) revised 49329
Revised; interim 57507
742 Supplement No. 6 amended 49329
Supplement No. 4 removed; Supplement No. 6 amended; interim 57508
Supplement No. 7 amended 58037
743.1 (g)(1) revised 35
743.2 (d) revised 35
744 Authority citation revised 49321, 49329
744.1 (a)(1) amended 49321
744.9 Removed; interim 57509
744.11 Added 49321
744.16 Added 49322
744.17 (a) correctly amended 6605
744.21 (d) revised 49329
(a) introductory text revised 58037
744 Supplement No. 2 amended 36
Supplement No. 5 added 49322
Supplement No. 4 amended 54503
745 Authority citation revised 36
745.1 (a)(2) and (b)(3) revised 38910
745.2 (a)(2) revised 38910
745 Supplement No. 2 amended 38910
746 Authority citation revised 57509
746.1 (a)(1) amended 36
746.3 (c) amended; interim 57509
748 Authority citation revised 49329
748.1 (a) revised; (d) added 49329
748.2 (a) amended; (c) revised 36
(c) removed 49330
748.3 (b) introductory text and (2) revised; (b)(1) and (c) amended 49330
748.4 (b)(1) and (2)(ii) amended 49330
748.5 Introductory text and (b) amended 49330
748.6 (a) and (e) revised; (b) amended 49330
748.7 (a)(1) amended 36
748.10 (a) amended; (b) revised 36
748.15 (a)(1), (f)(1)(i) introductory text, (A) and (B) amended 37
748 Supplements No. 4 and 5 amended 37
Supplement No. 7 correctly amended 6605
Supplement No. 1 correctly amended 21036
Supplement No. 2 amended; interim 57509
750 Authority citation revised 49330
750.3 (b)(2)(iii) revised; (b)(2)(iv) removed; (b)(2)(v) redesignated as new (b)(2)(iv); interim 57509
750.7 (h)(3) amended 49331
(c)(2) removed; (d) introductory text amended; interim 57510
750.8 (b) amended 49331
750.9 (a) amended 49331
750.11 (b)(1) amended 37
752.17 Revised 37
754 Authority citation revised 49331
754.2 (g)(1) revised; (j)(2) amended 37
(g)(1) and (5)(i) revised 49331
754.4 (d)(1), (2) and (3) introductory text revised 49331
754.5 (b)(2) amended 49331
754.6 (c) revised 37
754.7 (d) revised 38
754 Supplement No. 2 amended 49331
756 Authority citation revised 49323
756.1 (a)(3) added 49323
762 Authority citation revised 56970, 57510
762.2 (b)(44) and (45) revised; (b)(46) added 56970
(b)(8) removed; interim 57510
764 Authority citation revised 49331
764.7 (b)(2)(i) amended 49331
770 Authority citation revised 57510
770.2 (n) removed; interim 57510

CHANGES JANUARY 2, 2008 THROUGH OCTOBER 31, 2008

TITLE 15 Chapter VII—Con.

772 Authority citation revised.....49331
772.1 Amended 33884, 49331, 60920
Amended; interim 57510
774 Authority citation revised.....51719
774 Supplement No. 1, Category 1 (ECCN 1C350), Category 2 (ECCN 2B999) and Category 9 (ECCN 9E001, 9E002) amended 38
Supplement No. 1, Category 1 (ECCN 1A002), Category 3 (ECCN 3A001) and Category 6 (ECCN 6A004, 6A005, 6A995, 6E201) correctly amended 6605
Supplement No. 1, Category 7 (ECCN 7A101, 7D001, 7D003, 7E001, 7E002) correctly amended.....6606
Supplement No. 1, Category 0 (ECCN 0A018) and Category 1 (ECCN 1A001, 1A003, 1A005, 1B003, 1C004, 1C006) correctly amended 21037
Supplement No. 1, Category 1 (ECCN 1C008, 1C009, 1C011, 1C012, 1D001, 1D018, 1E002) and Category 2 (ECCN 2A983, 2B001) correctly amended 21038
Supplement No. 1, Category 2 (ECCN 2B003, 2B004, 2B005, 2E101, 2E201) and Category 3 (ECCN 3A002, 3B002, 3B992, 3D002) correctly amended.....21039
Supplement No. 1, Category 4 (ECCN 4A001, 4A003, 4A004, 4D003), Category 5 (ECCN 5B001, 5E002), Category 6 (ECCN 6A002, 6A004, 6A005, 6D003) and Category 8 (ECCN 8A001, 8D001) correctly amended 21040
Supplement No. 1, Category 8 (ECCN 8E001) and Category 9 (ECCN 9A004, 9B009) correctly amended.....21041
Supplement No. 1, Category 9 (ECCN 9A004) correctly amended 26001
Supplement No. 1, Category 1 (ECCN 1C111, 1C116), Category 2 (ECCN 2B116) and Category 9 (ECCN 9B106) amended 33884
Supplement No. 1, Category 1 (ECCN 1C352) amended 38910
Supplement No. 1, Category 0 (ECCN 0A018) amended 51719
Supplement No. 1, Category 5 (ECCN 5A002) amended; interim 57510
Supplement No. 1, Category 5 (ECCN 5A992, 5D002, 5D992, 5E002, 5E992) amended; interim 57511
Supplement No. 1, Category 1 heading note added.....58037
Supplement No. 1, Category 1 (ECCN 1C350, 1C351, 1C352) amended 58037
Supplement No. 1, Category 1 (ECCN 1C353, 1C354, 1C360, 1E001, 1E002) and Category 2 (ECCN 2B018) amended 58038
Supplement No. 1, Category 2 (ECCN 2B119, 2B350) amended 58039
Supplement No. 1, Category 2 (ECCN 2B351) and Category 4 (ECCN 4A101, 4A980, 4A994) amended 58040
Supplement No. 1, Category 4 (ECCN 4D993, 4E992), Category 5 (ECCN 5A991), Category 6 (ECCN 6A995), Category 7 (ECCN 7D001, 7E001, 7E002, 7E101) and Category 9 (ECCN 9E101) amended 58041
Supplement No. 1, Category 1 (ECCN 1A004, 1A006) amended 60920
Supplement No. 1, Category 1 (ECCN 1A007, 1E001, 1E201) and Category 2 (ECCN 2B001 through 2B009 technical notes, 2B001) amended 60921
Supplement No. 1, Category 2 (ECCN 2B002, 2B006) amended 60922
Supplement No. 1, Category 2 (ECCN 2B007, 2B008) and Category 3 (ECCN 3A001) amended.....60923
Supplement No. 1, Category 3 (ECCN 3A002) amended 60926
Supplement No. 1, Category 3 (ECCN 3A229, 3A232, 3A991, 3B001) amended.....60927
Supplement No. 1, Category 3 (ECCN 3C002, 3C005, 3C006) amended 60928

CHANGES JANUARY 2, 2008 THROUGH OCTOBER 31, 2008

Supplement No. 1, Category 3 (ECCN 3D001, 3E001) and Category 5 (ECCN 5A001) amended....60929
Supplement No. 1, Category 5 (ECCN 5A002) amended....60930
Supplement No. 1, Category 6 (ECCN 6A001) amended....60931
Supplement No. 1, Category 6 (ECCN 6A005, 6A995) and Category 7 (ECCN 7A002, 7A003) amended....60932
Supplement No. 1, Category 7 (ECCN 7A008) and Category 9 (ECCN 9A012, 9E003) amended....60933
Supplement No. 3 amended....56970
781—799 (Subchapter D) Added....65128

Chapter IX—National Oceanic and Atmospheric Administration, Department of Commerce (Parts 900—999)

902.1 (b) table amended (OMB numbers)....29981, 30523, 39588, 54939

Chapter XX—Office of the United States Trade Representative (Parts 2000—2099)

2004 Revised....35063

Proposed Rules:

296....12305
303....49371
736....21076
740....21076, 57554
742....21076
744....21076
748....21076
752....21076
760....21076
772....21076, 57554
781....43568
782....43568
783....43568
784....43568
785....43568
786....43568
801....54095
806....52800, 52802
909....30322, 34995
922....16224, 16580, 20869, 50259, 53161
923....29093
2004....8629

TITLE 16—COMMERCIAL PRACTICES

Chapter I—Federal Trade Commission (Parts 0—999)

24 Leather guides....34626
305.2 (k)(2) amended; (l)(21) revised; (l)(22) added....39225
(l)(21), (22) and (p) correctly revised; (l)(23) correctly added....63066
305.3 (s) added....39225
(s) and (t) correctly revised....63067
305.5 (a)(11) correctly revised....63067
305.7 (l) correctly revised....63067
305.8 (a)(1) amended; (a)(5) added; (b)(1) revised....39225
(a)(1), (5) and (b)(1) correctly revised....63067
305.10 (a) amended....39225
(a) correctly revised....63067
305.13 Correctly added....63068
305.15 (c) added....39225
(c) correctly revised....63068
305.19 (a)(1) amended; (a)(2) revised....39226
305.20 (a) amended; (e) added....39226
(a) correctly amended; (e) correctly revised; (f) correctly added....63068
306.0 (i)(2) and (j)(2) revised; (i)(3), (j)(3) and (k) through (n) added....40162
306.5 (b) revised....40162
306.6 (b) revised....40163
306.10 (f) revised....40163
306.12 (a)(2) and (c)(2) revised; (a)(4) through (9) and (c)(3) added; (f) amended....40163
306 Appendix A added....40164
310.4 (b)(1)(v) added; (b)(4)(i) revised; footnote 7 redesignated as footnote 8....51204
310.5 Footnote 8 redesignated as footnote 9....51204
310.8 (c) and (d) revised....43355
316 Revised....29677
453 Policy statement....13740

Chapter II—Consumer Product Safety Commission (Parts 1000—1799)

1610 Revised....15640
1610.5 (a)(1)(vii) correctly amended....62187

CHANGES JANUARY 2, 2008 THROUGH OCTOBER 31, 2008

TITLE 16 Chapter II—Con.

1610.6 (a)(3)(v) correctly amended; (b)(1)(ii) correctly revised 62187
1610 Figure 6 correctly revised 62188
Figure 9 correctly revised 62189
1633.7 (a)(6)(v) through (ix) correctly redesignated as (a)(6)(vi) through (x); (a)(6)(iv) partially redesignated as new (a)(6)(v); new (a)(6)(v) heading added; (a)(4)(i), (ii), (iii), new (6)(vii) footnote 1, new (ix), (b)(1)(ii), (d)(1), (2), (e), (f), (h)(1)(iv), (2)(i), (iv), (viii) and (i)(2)(i) correctly amended 6843
1633.12 (a)(6)(iii) and (d) correctly amended 6843

Proposed Rules:

0—999 (Ch. I) 11844
3 58832
4 58832
23 ..... 10190, 22848
260 ..... 11371, 32662
303 18727
305 ..... 17263, 40988
306 12916
317 ..... 25614, 32259, 48317, 53393, 53394
432 10403
437 ..... 16110, 34895
455 ..... 42285, 55458
640 28966
698 ..... 28966, 30814
1500 ..... 51384, 51386, 58063
1634 11702

CHANGES APRIL 1, 2008 THROUGH OCTOBER 31, 2008

TITLE 17—COMMODITY AND SECURITIES EXCHANGES

Chapter I—Commodity Futures Trading Commission (Parts 1—199)

3.10 (c)(4) added....54071
10 Authority citation revised....63360
10.12 (a)(2), (b) and (d)(1) revised....63360
12.10 (a)(2), (3) and (b) revised....63360
12.11 (a) and (c) revised....63361
30 Order....39226, 60625
30.8 Removed....54072
143.8 (a) revised....57514
190 Policy statement....57235

Chapter II—Securities and Exchange Commission (Parts 200—399)

200.1—200.30–18 (Subpart A) Authority citation amended....32223
200.11 Revised....32223
200.12 Amended....32223
200.19a Heading revised; introductory text amended; authority citation removed....40152
200.21a (b)(2) amended....32224
200.27 Revised....32224
200.27a Removed....32224
200.28 (a) amended....32224
200.30–1 (e)(13) revised....17813
(i) amended....40152
200.30–3 (a)(35) removed....17813
Heading revised; introductory text and (a)(12) amended; (a)(58) removed....40152
200.30–4 (a)(12) amended....40152
200.30–6a Removed....32224
200.30–11 (c)(2) amended....32224
200.30–18 (h) introductory text amended....40152
200.80—200.83 (Subpart D) Authority citation revised....32224
200.80 (a)(2) introductory text, (c)(2), (d)(1), (2), (4), (7)(i), (e) introductory text, (2), (7)(i), (ii) and (iii) amended; (c)(1) and (d)(6)(ii) revised....32224
200.80e Amended....32225
200.83 (c)(3), (7) and (e)(2) amended....32225
200.202 (a) amended....32225
200.203 (c)(1)(v) removed....32225
200.204 Amended....32225
200.303 (a) introductory text and (b)(2) amended; (a)(2) revised....32225
200.309 (a)(1) amended; authority citation removed....32226
200.503 Introductory text amended....32226
200.508 (a) amended....32226
200.554 (b) amended....32226
200.670 (c) amended....32226
200.735–1—200.735–18 (Subpart M) Authority citation revised....32226
200.735–3 (a)(3), (b)(3)(i), (6)(i) and (10)(i) amended....32226
200.735–4 (b)(6)(iii)(A) introductory text, (*I*), (B) and (f) amended....32226
200.735–5 (f)(2) amended....32226
200.735–6 Amended....32226
200.735–11 (c)(2)(v) revised....32226
200.735–15 (b) amended....32227
201 Authority citation revised....32227
201.63 Amended....32227
202 Authority citation revised....32227
202.2 Amended....32227
202.5 (c) amended....32227
202.7 (a) amended....32227
203 Authority citation revised....32227
203.2 Amended....32227
203.7 (a) and (e) amended....32227
209 Authority citation revised....32227
209.0–1 (b) amended....32227
210.2–02T (a) and (b) removed; (c) and (d) redesignated as new (a) and (b); new (a) amended; new (b) revised; eff. 9–2–08 to 6–30–10....38099
228.308T Note and (c) revised; eff. 9–2–08 to 3–15–09....38099
229.308T Note and (c) revised; eff. 9–2–08 to 6–30–10....38099
229.407 (d)(3)(i)(C) revised....57238
230 Technical correction....20367
230.162 Revised....60087
230.405 Amended....58321
230.497 (k)(2)(ii) amended....32227
230.800 (h)(1) and (2) revised; (h)(6) and (7) added....60087
230.802 (a)(2) and (3) revised; (c) removed....60088
231 Interpretative releases....60088
232 Technical correction....20367
232.12 (a) amended....32227
232.101 (a)(1)(vi), (vii) and (b)(8) revised; (b)(7) removed....60088

CHANGES APRIL 1, 2008 THROUGH OCTOBER 31, 2008

TITLE 17 Chapter II—Con.

232.301 Revised.....33004, 33299, 54944
239 Technical correction 20367
239.18 Form S-11 amended 20517
239.25 Form S-4 amended.....60089
239.31 Form F-1 amended.....58321
239.33 Form F-3 amended.....58321
239.34 Form F-4 amended 17813, 58322, 60089
239.38 Form F-8 amended.....17813
239.39 Form F-9 amended.....17813
239.40 Form F-10 amended 17813
239.41 Form F-80 amended 17813
239.42 Form F-X amended.....60089
239.800 Form CB amended 17813, 60094
240 Technical correction 20782, 22017
240.0-11 (d) amended 17813
240.3b-4 (c) introductory text revised; (d) and (e) added; authority citation removed 58323
240.10a-3T Added; eff. to 8-1-09 61688
240.10b-21 Added 61677
240.13a-10 (g)(3) revised.....58323
240.13d-1 (b)(1)(ii)(G) and (J) revised; (b)(1)(ii)(I) amended; (b)(1)(ii)(K) added; authority citation removed.....60089
240.13d-101 Undesignated center heading revised; section amended 17813
240.13d-102 Amended.....17813, 60089
240.13e-3 (g)(3) and authority citation removed.....17813
(a)(3)(ii)(A) revised 58323
(g)(6) revised.....60090
240.13e-4 (a)(3), (e)(2) and Instructions amended.....17814
240.13e-14 (h)(8)(i), (i) introductory text, (1)(ii) and (2)(ii) revised; (i)(2)(v) and (vi) added; instructions amended 60090
240.13e-102 Amended 17814
240.14a-2 (a)(5) removed 17814
240.14a-3 (a)(3)(i) revised.....17814
240.14a-14 (b) amended.....17814
240.14a-16 (m) revised.....17814
240.14b-1 (d)(5)(iii)(A) revised.....17814
240.14b-2 (d)(5)(iii)(A) revised.....17814
240.14d-1 Instructions amended 17814
(a), (c)(1), (d) introductory text, (1)(ii), (2)(ii) and (iv) revised; (d)(2)(vi) through (ix) added; instructions amended 60091
240.14d-3 (a)(3) introductory text revised.....17814
240.14d-9 (c)(1) amended.....17814
240.14d-11 Introductory text revised 60092
240.14d-100 Instruction amended 17814
Amended 60093
240.14d-101 Instruction amended 17814
240.14d-102 Amended 17814
240.14d-103 Amended 17814
240.14e-1 (e) revised.....17814
240.14e-5 (b)(9)(v), (10)(v), (c)(6) and (7) amended; (b)(11), (12), (c)(8) and (9) added 60093
240.15b7-3T (c) and (e)(2) amended.....32227
240.15c3-1 (a)(6)(iv), (v), (c)(2)(x)(C)(*I*), (12) and (e)(1)(iv) amended.....32227
240.15c3-1d (c)(6)(i) and (ii) amended; authority citation removed.....32228
240.15d-2 (a) revised; authority citation removed.....58323
240.15d-10 (g)(3) revised.....58324
240.16a-1 (a)(1)(vii), (x) and (xi) revised; (a)(1)(ix) amended 60093
240.17a-3 (b)(2) amended.....32228
240.17a-5 (a)(3), (b)(1), (c)(1) introductory text, (2)(iii), (iv), (d)(1)(i), (6), (e)(4) introductory text, (f)(2)(i), (4) introductory text and (n)(1) amended 32228
240.17a-7 (b)(1) and (2) amended 32228
240.17a-11 (g) amended 32228
240.17Ad-2 (h)(1) amended; authority citation removed 32228
240.17Ad-21T (c) and (e)(2) amended 32228
241 Interpretative releases...40152, 45874, 60094, 61706
242.203 (b)(3)(iii) and (v) revised 61706
242.204T Added; interim 61730
247.701 (b) revised.....20780
247.721 (a)(6) and (7) redesignated as (a)(5) and (6); (c)(2) revised 20780
247.723 (e)(3) revised.....20780
247.741 (a)(1)(A) and (B) redesignated as(a)(1)(i) and (ii).....20780
247.775 (b)(1)(i) revised 20780

CHANGES APRIL 1, 2008 THROUGH OCTOBER 31, 2008

249 Technical correction 20782, 22017
Authority citation revised 38099
249.220f Form 20–F amended; eff. 9–2–08 to 6–30–10 38099
Form 20–F amended.....58324
249.240f Form 40–F amended; eff. 9–2–08 to 6–30–10 38099
249.308a Form 10–Q amended; eff. 9–2–08 to 6–30–10 38099
249.308b Form 10–QSB amended; eff. 9–2–08 to 10–31–08.....38100
249.310 Form 10–K amended; eff. 9–2–08 to 6–30–10 38100
249.310b Form 10–KSB amended; eff. 9–2–08 to 3–15–09 38100
249.322 (a) amended 32228
249.326T Added; eff. to 8–1–09.....61689
249.330 Form N–SAR amended.....23
249.480 Form CB amended.....60094
249b.100 Amended.....32228
249b.102 Amended.....32228
249b.200 Amended.....32228
260.0–5 (a) amended 32228
270.2a–46 Revised 29051
270.17f–4 (c)(1) amended 32228
271 Interpretive releases.....45874
274.0–1 (b) amended 32228
274.101 Form N–SAR amended 23333
274.128 Form N–CSR amended.....23333
275.204–2 (j)(3)(i) and (ii) amended 32229
279.0–1 (b) amended 32229

Proposed Rules:

1.....54097
38 54097
40.....44939, 51961
41.....44939, 51961
145 .....44939, 51961
150 .....32260, 32261
210.....39526
229.....32794, 39526, 40106
230.....26876, 32794, 35442, 37752, 40106, 45646, 61753
232 .....26876, 32794, 35442, 45646
239.....26876, 32794, 35442, 40106, 45646
240.....26876, 32794, 36212, 37752, 39182, 40088, 40106, 46138, 61753
242 .....40088, 40201
249 .....26876, 32794, 39526, 40088
249b.....36212
270 .....35442, 40124
274 .....35442, 45646
275 .....40124, 45646

TITLE 18—CONSERVATION OF POWER AND WATER RESOURCES

Chapter I—Federal Energy Regulatory Commission, Department of Energy (Parts 1—399)

1b.19 Revised 29433
33.1 (c)(12) revised; (c)(16) added 43072
35 Order 17246
35.1 Heading revised; (a) through (d) and (g) amended 57530
(b) and (c) amended 57533
35.2 (c), (d) and (e) redesignated as (d), (e) and (f); new (c) added; new (d) and (f) amended; (b) and new (e) revised 57530
35.3 (a) revised; (b) amended 57531
35.4 Amended 57531, 57533
35.6 Amended 57531, 57533
35.7 Revised 57531
35.8 Heading revised; (a) designation and heading and (b) removed.....57531
35.9 Revised 57531
35.10 Heading, (b) and (c) revised; (a) amended 57532
35.10a (b) amended 57532
35.11 Amended 57532, 57533
35.12 Heading revised; (a), (b)(2)(i), (ii), (4) and (5)(ii) amended 57532
(a) amended 57533
35.13 Heading and (a) introductory text revised; (a)(1), (2)(iii), (iv), (A), (B), (b)(1) through (6), (c) introductory text heading, (1) introductory text, (i), (ii)(A), (B), (2), (3), (d)(1)(ii) introductory text, (3)(i), (ii)(A), (B), (5), (e)(1)(i) and (f) amended; (b)(8) removed.....57532
(a), (1), (2)(iii), (b)(1) and (c)(1) amended 57533
(b)(3) correctly amended 63886
35.14 (a) introductory text and (7) amended 57532
(a) introductory text correctly amended 63886
35.15 (a) revised.....57532
35.16 Amended 57533
35.17 Heading revised; (a), (b) and (c) redesignated as (c), (d)

CHANGES APRIL 1, 2008 THROUGH OCTOBER 31, 2008

TITLE 18 Chapter I—Con.

and (e); new (a) and (b) added; new (c), (d) and (e) amended 57533
35.18 (a) amended 57533
35.21 Footnote 5 amended 57533
35.22 Heading, (a), (f) heading and (1) amended 57533
35.23 (b)(1)(ii) amended 57533
35.28 (b)(4) through (8) and (g) added 64167
35.36 (a)(4) and (6) revised; (a)(9) added 25912
35.39 (b) and (d)(1) revised 25912
35.42 (a)(1) revised 25913
35.36—35.42 (Subpart H) Appendix A revised 25913
35.44 (a) amended; (b)(1) and (2) revised; (b)(4) and (c) added 43083
37 Order 39092
38.2 (a)(1) through (8) revised; (a)(9), (10) and (11) added 43860
39 Policy statement 21814
40 Policy statement 43613, 63770
41.11 Revised 58736
131.51 Removed 57533
131.52 Amended 57533
131.53 Removed 57533
141 Authority citation revised 58736
141.1 (b)(1)(i) revised 58736
141.400 (b)(1)(i) revised 58736
154.2 (b) amended; (d) revised 57533
154.4 Revised 57533
154.5 Amended 57534
154.7 (b) revised 57534
(a)(5) amended 57535
154.101 Removed 57534
154.102 Revised 57534
154.104 Revised 57534
154.106 (b) removed 57534
154.107 (d) and (e) amended 57534
154.111 (c) amended 57534
154.112 (a) and (b) amended 57534
154.201 (a) revised 57534
154.202 (b) amended 57535
154.205 Heading revised; (a), (b) and (c) redesignated as (c), (d) and (e); new (a) and (b) added 57534
154.206 (a) amended 57535
154.208 Heading and (d) revised; (a) amended; (e) and (f) added 57535
154.209 Removed 57535
154.402 (b) introductory text, (1) and (3) amended 57535
154.403 (b) amended 57535
154.602 Amended 57535
154.603 Revised 57535
157.217 (a)(4) amended 57535
158 Order 36416
158.11 Revised 19399
250.2 Removed 57535
250.3 Removed 57535
250.4 Removed 57535
260 Order 36416
260.3 Removed 19399
260.401 (a), (b)(1) introductory text and (i) amended; (b)(1)(ii) revised; (b)(1)(iii) added 55739
281.204 (a) amended 57535
281.212 Heading, (a), (b) and (c) amended 57535
281.213 (b), (d) and (e) amended 57535
284.8 (b) and (e) amended; (h) revised 37092
284.13 (b)(1)(x) and (xi) added 37092
284.123 (e) revised; (f) added 57535
284.224 (e)(5) revised 57536
284.403 (a) amended 55739
300.10 (a)(4) added 57536
301 Revised; interim 60108
341.0 (a)(11) revised; (a)(13) added 57536
341.1 Revised 57536
341.2 (a) and (c)(2) revised; (c)(1) amended; (c)(3) removed 57536
341.3 (a), (b)(6)(ii) and (10)(i) revised; (b)(10)(vi) added 57536
341.4 (c) removed 57537
341.13 (a) and (b) introductory text revised 57537
344.2 (a) and (c) revised; (b) removed 57537
346.1 Introductory text revised 57537
347.1 (a) and (c) amended; (b) revised 57537
348.2 (a) and (c) revised 57537
358 Revised 63829
375.307 (b)(1)(i) and (ii) amended; (b)(1)(iii) added 57537
381.302 (a) amended 23947
381.303 (a) amended 23947
381.304 (a) amended 23947
381.305 (a) amended 23947
381.403 Amended 23947
381.505 (a) amended 23947
385 Technical correction 64518
385.203 (a)(4) amended 57538

CHANGES APRIL 1, 2008 THROUGH OCTOBER 31, 2008

385.214 (a)(4) added 62886
385.215 (s)(2) amended 57538
385.216 Heading and (a) revised 57538
385.217 (d)(1)(iii) amended 57538
385.2011 (b)(1), (4) and (5) removed 57538
385.2201 (c)(1) revised 62886
385.2202 Revised 62886
388.109 (b)(1) through (5) correctly added 45609

Chapter III—Delaware River Basin Commission (Parts 400—499)

410.1 Revised 55750

Proposed Rules:

33 43175
35....23137, 29450, 30543, 51744
38 22849
40.....21859, 22856, 30326, 55459, 62229, 63105
131....23137
154....23137
157....23137
250....23137
281....23137
284 ....23137, 55460
300....23137
341....23137
344....23137
346....23137
347....23137
348....23137
375....23137
382....22867
385 ....23137, 29451
410....44945
806....57271

TITLE 19—CUSTOMS DUTIES

Chapter I—Bureau of Customs and Border Protection, Department of Homeland Security; Department of the Treasury (Parts 1—199)

0.1 (a)(1) amended 40724
0.2 Heading and (a) amended 40724
4 Authority citation amended....40724
4.0 (c) amended 40725
4.60 (b)(2) removed; (b)(3) and (4) redesignated as new (b)(2) and (3) 40725
4.80 (a)(2), (d) and (e) revised 40725
4.82 (c) amended....40725
4.87 (a) amended 40725
4.88 (a) amended 40725
4.90 (d) amended 40725
4.92 Amended 40725
4.94 (b) amended 60944
7.2 (c) amended 40725
7.3 (f)(1) amended....40725
7.4 Amended 40725
10 Authority citation amended 33678
Regulation at 72 FR 58515 confirmed....42681
Regulation at 72 FR 35651 confirmed....45354
Regulation at 72 FR 34369 confirmed....56725
10.16 (b) introductory text and (3) revised; (c) introductory text amended; (c)(3) removed; (c)(4) and (5) redesignated as new (c)(3) and (4) 33300
10.31 (f) amended; interim 33678
Regulation at 72 FR 58515 confirmed....42681
Regulation at 72 FR 35651 confirmed....45354
10.581—10.625 (Subpart J) Revised; interim 33678
10.761—10.788 (Subpart M) Regulation at 72 FR 35651 confirmed....45354
10.761 Amended 45354
10.769 (i) revised; (o) removed 45354
10.770 (a)(2) amended....45354
10.785 Removed; new 10.785 redesignated from 10.786 45354
10.786 Redesignated as new 10.785; new 10.786 redesignated from 10.787 45354
10.787 Redesignated as new 10.786; new 10.787 redesignated from 10.788 45354
10.788 Redesignated as new 10.787 45354
10.801—10.827 (Subpart N) Regulation at 72 FR 58515 confirmed....42681
10.804 (a)(2)(vi) correctly amended....42681
10.822 (b) correctly amended....42681
10.841—10.850 (Subpart O) Regulation at 72 FR 34369 confirmed; heading amended 56725
10.841 Revised 56725
10.842 (p) revised 56725

CHANGES APRIL 1, 2008 THROUGH OCTOBER 31, 2008

TITLE 19 Chapter I—Con.

10.843 Introductory text, (b), (c) and (d) revised; (e) through (k) added 56725
10.844 (a)(4)(iii), (iv) and (v) redesignated as (a)(4)(iv), (v) and (vi); new (a)(4)(iii) added; (a)(2)(iii), (3), (4)(i) introductory text, (ii) introductory text and new (v) introductory text revised; new (a)(4)(vi), (5)(ii)(D) and (c)(2) amended 56727
10.846 Revised 56728
10.847 (a)(1) through (5) revised; (a)(6) through (12) added 56728
12 Authority citation amended 23342, 49937
12.38 Amended 40725
12.104b (a) amended 40725
12.104g (a) table amended 54313
12.104j Added 23342
12.140 Revised 20784
Undesignated center heading amended; interim 49937
12.142 Added; interim 49937
18.7 (a) amended 40725
24.3a Heading, (a), (b), (c)(5), (d)(1)(vii), (2)(i) introductory text, (H) and (ii) amended; (c)(1) and (d)(1) introductory text revised 40726
24.23 (c)(9) added; interim 33690
Regulation at 72 FR 58521 confirmed 42681
24.24 (e)(1)(ii), (2)(iii), (4)(i) and (g) amended 40726
101.6 Introductory text, (a) introductory text and (b) through (g) amended; (a)(2) through (9) redesignated as (a)(3) through (10); new (a)(2) added 40726
102 Regulation at 72 FR 58522 confirmed 42681
102.0 Regulation at 72 FR 58522 confirmed 42681
Amended 45354
102.20 Introductory text and table correctly amended 64519
102.21 (a) through (d), (b)(5) and (e) table amended 64538
103.31 (e) heading, (1), (2) and (3) amended 40726
113.62 (k) amended 20785
115.6 (c) amended 40727
122.15 (b) table amended 35340, 52578
123 Authority citation amended 40727
134.3 (a) and (b) introductory text amended 40727
141.6 (g) added; interim 49941
141.102 (a) amended 40727
162.0 Amended; interim 33691
Regulation at 72 FR 58522 confirmed 42681
Regulation at 72 FR 35658 confirmed 45354
163.1 (a)(2)(x) and (xi) redesignated as (a)(2)(xi) and (xii); new (a)(2)(x) added; interim 33691
Regulation at 72 FR 58522 confirmed 42681
Regulation at 72 FR 35658 confirmed 45354
163 Appendix amended 20785
Appendix amended; interim 33691, 49939
Regulation at 72 FR 58522 confirmed 42681
Regulation at 72 FR 35658 confirmed 45354
Regulation at 72 FR 34376 confirmed 56725
177.21 Amended 40727
178.2 Table amended; interim 33691
Regulation at 72 FR 58522 confirmed 42681
Regulation at 72 FR 35658 confirmed 45354
181.93 (a) amended 40727
192 Compliance notice 32466

Chapter II—United States International Trade Commission (Parts 200—299)

201.16 (e) redesignated as (f); new (e) added 38320
210.3 Amended 38320
210.4 (f)(1)(i) revised 38320
210.7 (b) redesignated as (c); (a)(3) and new (b) added 38320
210.8 Introductory text added; (a) revised 38320
210.10 (a)(5)(i) amended 38321
210.11 Revised 38321
210.12 (a)(1), (6)(i) introductory text, (C), (9), (c), (f) and (g) revised; (a)(10) and (h) redesignated as (a)(11) and (j); new (a)(10), (h) and (i) added; (d) amended 38321

CHANGES APRIL 1, 2008 THROUGH OCTOBER 31, 2008

210.13 (b) introductory text, (1) and (3) amended....38322
210.18 (a) revised....38322
210.21 (a) and (e) revised; (b)(2), (c) introductory text, (2)(ii) and (d) amended....38322
210.22 Removed....38323
210.25 (f) amended....38323
210.28 (d) and (g) amended; (i)(4) revised....38323
210.29 (b)(2) amended....38323
210.30 (b)(2) amended....38323
210.31 (b) and (d) amended....38323
210.32 (g) revised....38323
210.34 Heading revised; undesignated text following (c) designated as (c) note; new (c) note and (d) revised; (e) added....38323
210.35 (a)(2) through (6) redesignated as (a)(3) through (7); new (a)(2) added....38324
210.38 (a) and (d) revised....38324
210.39 (b) revised....38324
210.42 (a)(1)(i), (2), (h)(2), (3) and (i) revised; (h)(6) added....38324
210.43 Undesignated text following (b)(1) designated as (b)(1) note; (a)(1), new (b)(1) note, (c) and (d)(1) revised; (b)(3) amended; (b)(5) added....38325
210.45 (c) revised....38325
210.49 (b) revised....38325
210.50 (d)(1) revised....38326
210.51 (a) amended....38326
210.54 Revised....38326
210.55 (b) revised....38326
210.56 (a) and (b) amended....38326
210.66 (c) amended....38326
210.67 Heading and (a) revised....38326
210.70 Transferred from Subpart I to Subpart H....38327
210.71 (a)(1) revised....38327
210.75 (b)(4)(ii) and (c) revised....38327
210.79 (a) revised....38327
210 Appendix A added....38327

Proposed Rules:

4....22065, 43385, 51962, 64575
7....43385, 51962, 64575
10....43385, 51962, 64575
24....45364
102....43385, 51962, 64575
111....30328
122....22065
134....43385, 51962, 64575
177....43385, 51962, 64575
207....40992

TITLE 20—EMPLOYEES' BENEFITS

Chapter II—Railroad Retirement Board (Parts 200—399)

295.1 (a), (b) introductory text and (3) revised....47045
295.2 Added....47045
295.3 (d) amended....47046
295.4 Amended; (b)(2)(ii), (c) introductory text, (d)(2) and (4) amended; (b)(4) added....47046
295.5 (a), (d), (f) introductory text and (g) amended; (f)(4) added....47046
295.6 (b) and (c) amended....47046
295.7 (e) redesignated as (e)(1); (e)(2) added....47046

Chapter III—Social Security Administration (Parts 400—499)

401 Regulation at 72 FR 69617 confirmed....25507
402.45 Regulation at 72 FR 69617 confirmed....25507
403.120 (c) revised....26002
404.339 Heading and (a) revised....40967
404.340 Heading and introductory text revised....40967
404.348 Heading and introductory text revised....40967
404.349 Heading revised....40967
404.364 Heading and (b) revised; (c) added....40967
404.762 Heading and introductory text revised....40967
404.1563 (e) revised....64196
404.1568 Heading revised; (d)(4) amended....64197
404.1501—404.1599 (Subpart P) Appendix 1 amended....31027
Appendix 2 amended....64197
411 Authority citation revised....29338
411.110 Removed....29338
411.115 (s) redesignated as (t); new (s) added....29338
411.120 (b) and (c) revised....29339
411.125 (a)(1) and (2)(ii)(C) revised; (a)(3) removed....29339
411.130 Revised....29339
411.135 Revised....29339

CHANGES APRIL 1, 2008 THROUGH OCTOBER 31, 2008

TITLE 20 Chapter III—Con.

411.140 Heading, (a), (d) introductory text and (3) revised; (e) amended 29339
411.145 Revised 29339
411.150 Heading, (a) and (b)(3) revised 29340
411.155 (a)(2) and (3) revised; (c)(6) and (7) amended; (a)(4) and (c)(8) added 29340
411.165 Amended 29340
411.166 Revised 29340
411.167 Added 29341
411.170 Undesignated center heading removed; section revised 29341
411.171 Revised 29341
411.175 Heading revised; (a) amended 29341
411.180 Undesignated center heading removed; section revised 29341
411.185 Removed 29343
411.190 Removed 29343
411.191 Removed 29343
411.192 Added 29343
411.195 Removed 29343
411.200 Revised 29343
411.210 (b) and (c) heading revised; (c)(1) and (2) amended 29343
411.220 (a) amended; (d)(2) revised; (e) removed; (f) redesignated as new (e) 29344
411.225 (b) and (c) revised; (d) removed 29344
411.226 Added 29344
411.310 (d) and (e) added 29344
411.315 (e) and (f) added 29344
411.325 (a) revised 29345
411.350 Revised 29345
411.355 Heading revised; (a) introductory text and (c) amended; (d) removed 29345
411.360 Removed 29345
411.365 Heading and (a) revised 29345
411.370 Removed 29345
411.385 (a) introductory text and (1) revised 29345
411.390 Revised 29345
411.500 (b), (c), (e) and (f) revised; (g) and (h) added 29345
411.505 Revised 29346
411.510 (c) revised 29346
411.515 (b) revised; (c) removed 29346
411.525 Heading, (a)(1)(i), (2), (b) and (c) revised; (d) and (e) added 29346
411.530 Removed 29347
411.535 Heading and (a) revised 29347
411.536 Added 29347
411.540 Revised 29347
411.545 Revised 29348
411.550 Revised 29348
411.551 Added 29349
411.552 Added 29349
411.555 Revised 29349
411.560 Revised 29350
411.565 Revised 29350
411.566 Added 29350
411.575 Introductory text, (a)(1) introductory text, (i), (2), (b)(1) introductory text, (ii) and (2) revised; (c) added 29350
411.580 Revised 29351
411.581 Added 29351
411.582 Added 29351
411.585 Revised 29351
411.587 Removed 29351
411.590 (d) revised 29351
416.963 (e) revised 64197
416.968 Heading revised; (d)(4) amended 64197
416.1160 Heading and (a)(2) revised; (d) amended 28035
416.1165 (g)(3) and (4) revised 28036
416.1202 (b)(1) revised 28036
416.1204 Introductory text amended 28036
416.1851 (c) amended 28036

Chapter IV—Employees' Compensation Appeals Board, Department of Labor (Parts 500—599)

501 Revised 62193

Chapter V—Employment and Training Administration, Department of Labor (Parts 600—699)

616 Authority citation revised 63072
616.5 Removed 63072
616.6 (e) revised 63072
616.7 (f) added 63072
616.8 (a) amended 63072
655 Authority citation amended 19947
655.0 (d) revised 19947

CHANGES APRIL 1, 2008 THROUGH OCTOBER 31, 2008

655.700—655.760 (Subpart H) Heading revised 19947
655.700 Heading, introductory text, (c)(3), (d) heading, (1), (2), (3), (4) heading, introductory text, (i) and (ii) revised; (c)(4) added 19947
655.705 (b) and (c) introductory text amended....19948
655.715 Amended 19948
655.720 (a) amended 19949
655.730 Introductory text revised; (c)(4)(vii), (5) and (d)(5) amended 19949
655.731 Introductory text amended....19949
655.732 Introductory text amended....19949
655.733 Introductory text amended....19949
655.734 Introductory text amended....19949
655.735 Introductory text added 19949
655.740 (a)(2)(ii) amended 19949
655.750 (a), (b)(1)(i) and (2) revised 19949
655.760 Introductory text added 19950
655.800—655.855 (Subpart I) Heading revised 19950

Chapter IX—Office of the Assistant Secretary for Veterans' Employment and Training, Department of Labor (Parts 1000—1099)

1002 Appendix correctly revised 63632

Proposed Rules:

220....44946
404....20564, 22871, 33745, 35100, 40997, 47103, 50260, 51963
408....33745, 51963
416 ...20564, 33745, 35100, 40997, 50260, 51963
422....33745, 51963
501....35102
641....47770
655....29942
656....29942
1010....48086

TITLE 21—FOOD AND DRUGS

Chapter I—Food and Drug Administration, Department of Health and Human Services (Parts 1—1299)

16 Technical correction 54314
16.1 (b)(2) amended 49942, 51919
101.72 Revised; eff. 1–1–10 56486
101.80 Regulation at 72 FR 52789 confirmed 30301
101.81 (c)(2)(iii)(C) revised; (c)(2)(iii)(D) added 23953
Regulation at 73 FR 9947 confirmed....47829
111.75 (c)(3) correctly revised....27727
179.26 (b) table amended 49603
189.5 (a)(1) revised; (e) added; interim 20793
201.66 Regulation at 73 FR 403 confirmed 63897
203.3 (q) revised....59500
203.22 (h) and (i) added....59500
205.3 (h) revised 59501
208.20 Regulation at 73 FR 404 confirmed 63897
209 Regulation at 73 FR 404 confirmed....63897
210 Technical correction 63361
210.2 (c) added 40462
210.3 Regulation at 72 FR 68068 withdrawn 18440
(b)(6) revised....51931
211 Technical correction 63361
211.48 Regulation at 72 FR 68068 withdrawn 18440
211.67 Regulation at 72 FR 68068 withdrawn 18440
(a) revised....51931
211.68 Regulation at 72 FR 68068 withdrawn 18440
(c) added....51932
211.72 Regulation at 72 FR 68068 withdrawn 18440
Revised....51932
211.82 Regulation at 72 FR 68069 withdrawn 18440
(b) revised....51932
211.84 Regulation at 72 FR 68069 withdrawn 18440
(c)(1), (d)(3) and (6) revised 51932
211.94 Regulation at 72 FR 68069 withdrawn 18440
(c) revised....51932

CHANGES APRIL 1, 2008 THROUGH OCTOBER 31, 2008

TITLE 21 Chapter I—Con.

211.101 Regulation at 72 FR 68069 withdrawn 18440
(c) and (d) revised 51932
211.103 Regulation at 72 FR 68069 withdrawn 18440
Revised 51932
211.110 Regulation at 72 FR 68069 withdrawn 18440
(a) introductory text revised; (a)(6) added 51932
211.113 Regulation at 72 FR 68069 withdrawn 18440
(b) revised 51932
211.160 Regulation at 72 FR 68069 withdrawn 18440
(b)(1) revised 51932
211.182 Regulation at 72 FR 68069 withdrawn 18440
Revised 51933
211.188 Regulation at 72 FR 68070 withdrawn 18440
(b)(11) revised 51933
312.3 (b) amended 22815
312.84 (c) amended 39607
312.120 Revised 22815
314.3 (b) amended 39607, 49609, 56491
314.50 (d)(5)(vi)(*b*) amended 39608
314.60 (b) and (c) redesignated as new (c) and (d); new (b) added; heading, (a), new (c)(1)(iii) and (iv) revised; new (c)(2) amended 39608
314.65 Amended 39609
314.70 (c)(6)(iii) introductory text and (A) revised 49609
314.71 (c) amended 39609
314.81 (b)(2)(ii) redesignated as (b)(2)(ii)(*a*); (b)(2)(ii)(*b*) added 56491
314.96 (a)(2) revised; (a)(3) removed 39609
314.100 Revised 39609
314.101 (f)(1)(ii) revised; (f)(2) amended 39609
314.102 (b) amended; (d) revised 39609
314.103 (c)(1) amended 39609
314.105 (b) amended 39609
314.107 (b)(3)(v) amended 39609
314.110 Revised 39609
314.120 Removed 39610
314.125 (a)(1) amended 39610
314.430 (b) amended 39610
314.440 (a)(1), (3) and (b) introductory text amended; (a)(2) revised 39610
510.600 (c)(1) table and (2) table amended 18442, 23067, 35340
520.100 (d) removed; (e) redesignated as new (d); (b) and new (d)(2)(i)(A) and (B) revised 45611
520.390b (b)(1) amended 18442
520.445b (b)(4) amended 35340
520.538 (a) amended 33692
520.928 (c)(1) and (2) revised 64885
520.1192 (b)(3) revised; (b)(4) and (e)(1)(ii)(C) removed 34184
520.1200 Added 33692
520.1630 (e)(2)(ii) amended; (e)(2)(iii) revised 45610
520.2200b Revised 35579
520.2215 (c)(3) revised 53686
520.2345a (b)(3) removed 18442
520.2380a (c)(3) amended 35340
522.246 (b)(3) amended 31358
522.300 Redesignated from 522.311 29685
522.304 Redesignated from 522.312 29685
522.311 Redesignated as 522.300; new 522.311 added 29685
522.312 Redesignated as 522.304 29685
522.313a (e)(2)(ii) amended 58872
522.313b (a), (e)(1)(ii) and (2)(i) revised 45612
522.812 (e)(2)(i), (ii) and (iii) revised 17890
(c) revised; (e)(3) added 21819
522.955 Revised 21041
522.970 (b)(2) and (4) revised 28037
522.1160 (a) and (c) revised 21042
522.2630 (d)(1)(ii) revised 58872
526.1696a Revised 18442
529.2150 (a) and (b) revised 25508
530.41 (a)(13) added 38113
Regulation at 73 FR 38113 eff. date delayed to 11–30–08 48127
556.226 Redesignated from 556.228 and revised 21819
556.228 Redesignated as 556.226 21819
558.95 (a)(4) amended 35340
558.128 (b)(2) and (e)(1) through (4) tables amended 35340
558.258 (e)(1) table amended; (e)(3) revised 58873
558.274 (a)(2) amended 18442
(a)(7) and (c)(1)(i) and (ii) tables amended 35340
558.311 (b)(5) amended 35340
558.342 (e)(1)(iv) and (2) revised 18958
558.355 (b)(13) amended 35340

CHANGES APRIL 1, 2008 THROUGH OCTOBER 31, 2008

558.450 (d)(5)(v) table amended; (d)(5)(vi) redesignated as (d)(5)(vii); new (d)(5)(vi) added 45875
558.485 (b)(3) amended 35341
558.625 (b)(3) removed 18442
(b)(10) and (12) amended 35341
558.630 (b)(10) amended 18442
Revised 34185
(b)(2) and (5) amended 35341
558.665 (e)(5) added 18959
(e) table amended 19432
573.637 Added 64198
589 Technical correction; eff. 4–27–09 63072
589.2000 (a)(1) revised; (c)(4) and (e)(3) added 22756
589.2001 Added 22756
600.3 (ll) and (mm) added 39610
601.3 Added 39611
601.12 (f)(2)(i) introductory text and (A) revised; (f)(6) added 49609
610 Technical correction 54314
610.53 (c) table amended 49942
640 Technical correction 54314
640.51 (b) amended 49942
700.27 (a)(1) revised; (e) added; interim 20794
800.12 (d) amended 34859
801.420 (c)(4) introductory text amended; (d) removed 31360
(d) revised 34859
Regulation at 73 FR 31360 confirmed 58874
803.1 (a) amended 33695
Regulation at 73 FR 33695 confirmed 53686
803.3 Amended 33695
Regulation at 73 FR 33695 confirmed 53686
803.10 (c)(3) removed; (c)(4) redesignated as new (c)(3) 33695
Regulation at 73 FR 33695 confirmed 53686
803.55 Removed 33695
Regulation at 73 FR 33695 confirmed 53686
803.58 (b)(1) amended 33695
Regulation at 73 FR 33695 confirmed 53686
808.1 (d)(9) revised 34859
812 Technical correction 54314
812.20 (d) revised 49942
814 Technical correction 54314
814.3 (o) added 49610
814.20 (b)(5) revised 34859
814.39 (d)(1) introductory text and (2)(i) revised 49610
814.42 (d)(2) amended 49942
814.45 (b) amended 34859
814.100 (c)(2) revised 49942
814.104 (d) revised 49942
821.1 (c) revised 34860
822 Technical correction 54314
822.8 Amended 49942
860 Nomenclature change 35341
Technical correction 54314
860.7 (g)(4) revised 49942
860.123 (b)(1) revised 49942
860.134 (a) introductory text amended 34860
862 Nomenclature change 35341
864 Nomenclature change 35341
866 Nomenclature change 35341
866.3402 Added 29054
868 Nomenclature change 35341
872 Nomenclature change 35341
874 Nomenclature change 35341
876 Nomenclature change 35341
876.5250 (b)(2) revised 34860
878 Nomenclature change 35341
878.4010 Added 31033
880 Nomenclature change 35341
882 Table of contents amended 34860
Nomenclature change 35341
882.5800 Heading and (a) revised 34860
884.5435 (b) amended 34860
886 Nomenclature change 35341
886.1 (e) added 34860
888 Nomenclature change 35341
890 Nomenclature change 35341
890.1 (e) added 34860
892 Nomenclature change 35341
Technical correction 47523
892.1 (e) added 40969
892.1180 Added 40969
1005.11 Revised 34860
1005.25 (a) revised; (c) amended 34860
1010.1 Revised 34861
1010.4 (a)(1) revised 34861
1240.63 Removed 51919

Chapter II—Drug Enforcement Administration, Department of Justice (Parts 1300—1399)

1301.28 (b)(1)(iii) revised; (b)(1)(iv) removed 29688

CHANGES APRIL 1, 2008 THROUGH OCTOBER 31, 2008

TITLE 21 Chapter II—Con.

1310.02 Regulation at 72 FR 20046 confirmed 43357
1310.04 Regulation at 72 FR 20046 confirmed 43357
1310.09 Regulation at 72 FR 40744 confirmed 39614
Regulation at 72 FR 20046 confirmed....43357
1310.12 Regulation at 72 FR 40745 confirmed 39614
Regulation at 72 FR 20047 confirmed....43357

Proposed Rules:

1 ....54106, 63663
15 33027
129....53775
165....53775
201....30831
310....34895
314....56529
801....31390
803....33749
872....22877
878....52804
892....31040
1300 ....22294, 36722, 40451
1304....36722, 40451
1306....36722, 40451
1308....19175, 56533
1311....36722, 40451

TITLE 22—FOREIGN RELATIONS

Chapter I—Department of State (Parts 1—199)

7 Removed; interim 41258
Regulation at 73 FR 41258 confirmed....62196
40.1 (l)(1) revised....23068
40.53 Regulation at 67 FR 77159 confirmed 62197
40.104 Regulation at 70 FR 35527 confirmed 50194
41 Authority citation revised 18418
41.0 Added; eff. 6–1–09....18418
41.1 (b) removed; eff. 6–1–09....18418
41.2 Heading, introductory text, (a), (b), (g)(1) and (2) amended; eff. 6–1–09 18418
41.21 (d)(4) added....56729
41.32 (a)(2) revised....23068
41.103 Revised 23068
41.105 (b) added 49092
41.106 Revised 23069
41.113 (g) and (h) revised 23069
50 Authority citation revised 41258
Regulation at 73 FR 41258 confirmed....62196
50.51 Revised; interim....41258
Regulation at 73 FR 41258 confirmed....62196
53.2 Revised; eff. 6–1–09 18419
62 Authority citation revised 34862, 35068
62.23 Revised....35068
62.31 (p) revised; interim (eff. date pending)....34862
Regulation at 73 FR 34862 eff. date corrected 36789
94.6 Introductory text, (a) and (l) revised; interim....47831
Regulation at 73 FR 47831 confirmed....64540
121.1 (c) amended....47525, 54314
122 Technical correction 52578
122.2 (a) revised....55440
122.3 (a) and (b) revised....41259
(a) revised....55440
126.1 (a) revised....58042
129.4 (a) revised....55440

Chapter III—Peace Corps (Parts 300—399)

304.10 (b) revised....21528, 49943
309 Revised 18155

Chapter XIII—Millennium Challenge Corporation (Parts 1300—1399)

1304 Added 53686

Proposed Rules:

121 ....19778, 28863
122....43653
129....43653
304....39270

TITLE 23—HIGHWAYS

Chapter I—Federal Highway Administration, Department of Transportation (Parts 1—999)

505 Added....63370
630 Authority citation revised....50196
630.703 Revised....50196
630.709 Amended 50196
774.3 (c) introductory text correctly revised 31610

CHANGES APRIL 1, 2008 THROUGH OCTOBER 31, 2008

Proposed Rules:

620 58908
635 58908
636 58908
710 58908
924 22092

TITLE 24—HOUSING AND URBAN DEVELOPMENT

Subtitle A—Office of the Secretary, Department of Housing and Urban Development (Parts 0—99)

5.303 Revised 63838
5.612 (e) amended; (f) redesignated as (g); new (f) added 49333
25.2 Revised 60540
25.3 Amended 60540
25.4 (a) and (b) revised 60540
25.5 Revised 60540
25.6 Redesignated as 25.7; new 25.6 redesignated from 25.9; heading, introductory text, (g), (j), (x) and (ff) revised 60541
25.7 Redesignated as 25.9; new 25.7 redesignated from 25.6 and revised 60541
25.8 Redesignated as new 25.10; new 25.8 added 60541
25.9 Redesignated as 25.6; new 25.9 redesignated from 25.7 and revised 60541
25.10 Removed 60541
Redesignated from 25.8 and revised 60542
25.11 Removed 60541
Redesignated from 25.14 and revised 60542
25.12 Revised 60542
25.14 Redesignated as 25.11 and revised 60542

Chapter I—Office of Assistant Secretary for Equal Opportunity, Department of Housing and Urban Development (Parts 100—199)

100.201 Amended 63615
100.201a Added 63615
100.205 (e) revised 63616

Chapter II—Office of Assistant Secretary for Housing-Federal Housing Commissioner, Department of Housing and Urban Development (Parts 200—299)

206.3 Regulation at 73 FR 1436 confirmed 51597
242 Authority citation revised 35922
242.1 Amended 35922
242.10 Amended 35922
242.23 (a) revised; (c) amended 35922
242.33 Revised 35923
242.35 (d) revised 35923
242.50 Amended 35923
242.52 (a) revised 35923
242.56 Amended 35923
242.58 (c)(1) revised; (h) added 35923
242.61 (a) revised 35923
242.90 (a) revised 35923

Chapter VIII—Office of the Assistant Secretary for Housing—Federal Housing Commissioner, Department of Housing and Urban Development (Section 8 Housing Assistance Programs, Section 202 Direct Loan Program; Section 202 Supportive Housing for the Elderly Program and Section 811 Supportive Housing for Persons With Disabilities Program) (Parts 800—899)

891.120 (c) revised 29985

Chapter IX—Office of Assistant Secretary for Public and Indian Housing, Department of Housing and Urban Development (Parts 900—1699)

990.185 (a) introductory text and (3)(iv) revised; interim 61352

Chapter XX—Office of Assistant Secretary for Housing—Federal Housing Commissioner, Department of Housing and Urban Development (Parts 3200—3899)

3286 Added 35292

CHANGES APRIL 1, 2008 THROUGH OCTOBER 31, 2008

TITLE 24

Chapter XXIV—Board of Directors of the HOPE for Homeowners Program (Parts 4000—4099)

Chapter XXIV Established 58420
4001 Added 58420

Proposed Rules:

15 46826
26 52112
28 52130
30 61754
201 53346
203 .....32632, 33941, 53346
570 61757
901 49544
902 49544
903 45368
907 49544
941 45368
945 45368
966 45368
1003 52166
3500 26953

TITLE 25—INDIANS

Chapter I—Bureau of Indian Affairs, Department of the Interior (Parts 1—299)

11 Heading revised 39859
11.100—11.118 (Subpart A) Revised 39859
11.200 Heading and (c) revised 39860
11.201 Heading revised 39860
11.202 Heading revised 39860
11.203 Heading revised 39860
11.205 Heading revised 39860
11.206 Heading revised 39860
11.207 Heading revised 39860
11.208 Heading revised 39861
11.209 Heading revised 39861
11.314 (a) and (b) revised; (c), (d) and (e) redesignated as new (d), (e) and (f); new (c) added 39861
11.315 (a) revised 39861
11.450 Revised 39861
11.451 Added 39861
11.452 Added 39861
11.453 Added 39861
11.454 Added 39861
11.500 Revised 39862
11.1200—11.1214 (Subpart L) Added 39862
292 Added 29375
Technical correction; eff. date stayed to 8–25–08 35579

Chapter III—National Indian Gaming Commission, Department of the Interior (Parts 500—599)

542.7 Removed; eff. 10–13–09 60498
542.16 Removed; eff. 10–13–09 60498
543 Added 60498
547 Added 60525

Proposed Rules:

26 19179
27 19179
293 .....37907, 51255
502 60490
546 60490

TITLE 26—INTERNAL REVENUE

Chapter I—Internal Revenue Service, Department of the Treasury (Parts 1—899)

1 Technical correction 18159, 27729, 33301, 43083, 51719, 54945, 62203, 63073
Authority citation amended 19358, 26322, 29056, 30303, 34187, 37364, 37801, 40172, 42523, 53947
1.1–1 (b) amended; (d) added 19358
1.41–0 Amended 34187
1.41–0T Added 34187
1.41–1 (a) amended 34187
1.41–6 (e) introductory text and (j) heading revised; (j)(3) added 34188
1.41–6T Added 34188
1.41–8 Heading and (a) heading revised; (b)(4)(ii) and (5) amended 34189
1.41–8T Added 34189
1.41–9 Added 34189
1.41–9T Added 34189
1.42–10 (a), (b)(4)(ii)(A) and (B) amended; (b)(1), (2), (3), (4) introductory text and (c) revised; (b)(4)(ii)(C), (D), (E) and (d) added 43867
1.42–12 (a)(4) added 43868
1.46–6 (k)(2)(i) correctly revised 18708
1.141–0 Amended 63374

CHANGES APRIL 1, 2008 THROUGH OCTOBER 31, 2008

1.141–4 (e)(2) amended; (e)(3), (5), (i) and (ii) revised; (e)(5)(iii) and (iv) added 63374
1.141–15 (k) added 63375
1.152–4 Revised 37801
1.152–4T Removed 37804
1.170A–1 (j)(9) and (k) heading revised; (k) amended 19358
1.170A–1T Removed 19358
1.170A–9 (a) through (i) redesignated as (b) through (j); introductory text redesignated as new (a); new (a) and (d) revised; (k) added 52533
1.170A–9T Added 52536
1.179B–1T Added 36422
1.179C–1T Added 39230
1.195–1 Revised 38913
1.195–1T Added 38913
1.248–1 (a) and (c) revised; (d) through (g) added 38913
1.248–1T Added 38913
1.267(f)–1 (k) amended 53987
1.337(d)–1 (a)(1) amended 53947
1.337(d)–2 (a)(1) amended 53947
1.358–6 (b)(2)(v) and (f)(3) added; (e) and (f) heading revised 53947
(f)(3) correctly amended 62204
1.362–4 Added 53948
1.367(a)–2T (e) added 38115
1.367(a)–3 (b)(2)(i) amended; (b)(2)(i)(C) added 30303
1.367(a)–3T (a) through (d) and (f)(3) revised 30303
1.367(a)–4T (c)(3) and (i) added 38116
1.367(a)–5T (f)(3) added 38116
1.367(b)–2 (l)(8) revised 30303
1.367(b)–13 (a)(2)(ii) redesignated as (a)(2)(iii) and revised; new (a)(2)(ii) added 30303
1.367(b)–14T Added 30303
1.368–2 (k) revised 26323
1.385–5 Added 26322
1.385–5T Removed 26322
1.408A–4 Amended 43862
1.408A–4T Removed 43862
1.409A–6 (a)(3)(i) correctly revised 54945
(a)(3)(i) corrected 58438
1.430(h)(3)–1 Added 44639
1.430(h)(3)–2 Added 44644
1.431(c)(6)–1 Added 44648
1.468B–0 Amended 39619
1.468B–6 Added 39619
1.501(c)(3)–1 (d)(1)(iii) *Example 2* and (f)(2)(iv) *Examples 2* and *4* correctly amended 23069
1.507–2 (h) added 52544
1.507–2T Added 52544
1.512(a)–5T Correctly amended 59501
1.597–4 (g)(2)(v) amended 53987
1.664–1 (a)(1)(i) and (d)(2) amended; (c) revised 35584
1.704–1 (b)(1)(ii)(*a*), (2)(iii)(*a*) and (3)(i) removed; (b)(2)(iii)(*d*), (*e*), (5) *Examples 28*, *29* and *30* added 28702
(b)(2)(iii)(*d*)(*3*) and (b)(5) *Example 29* correctly amended 33301
1.709–1 (b) revised; (c) removed 38914
1.709–1T Added 38914
1.860A–0 Amended 40172
1.860A–1 (b)(5) revised 40172
1.860A–1T Removed 40172
1.860G–3 (b) revised 40172
1.860G–3T Removed 40172
1.861–3 (a)(2) and (d) heading revised; (d) amended 19358
1.861–3T Removed 19358
1.861–8 (f)(1)(vi)(E), (F), (H) and (h) added 19358
1.863–0 Amended 40172
1.863–1 (e)(2) and (f) revised 40172
1.863–1T Removed 40172
1.871–1 (b)(1)(iii) and (c) heading revised; (c) amended 19358
1.876–1 Revised 19358
1.876–1T Removed 19359
1.881–1 (c) amended; (f) heading revised 19359
1.881–5 (a) through (e), (f) introductory text through (3), (5), (6), (7), (g), (h) and (i) revised; (f)(8) removed 19359
(f)(2) correctly amended 27728
1.881–5T Correctly removed 41259
1.884–0 (b) revised 19360
(b)(1) correctly amended 27728
1.884–0T Removed 19360
1.901–1 (g) revised; (j) added 19360
(a) and (b) revised 40733
1.901–1T Removed 19360
Added 40733
1.901–2 (e)(5)(iii) and (iv) added; (h) revised 40733
1.901–2T Added 40734
1.911–7 (c)(2) revised; (e) added 37365
1.931–1 Revised 19360
1.931–1T Removed 19361

CHANGES APRIL 1, 2008 THROUGH OCTOBER 31, 2008

TITLE 26 Chapter I—Con.

1.932–1 Revised 19361
(c)(3) correctly amended 27728
1.932–1T Removed 19365
1.933–1 (a), (c), (d) and (e) revised 19365
1.933–1T Removed 19365
1.934–1 Revised 19365
1.934–1T Removed 19367
1.935–1 (a), (b)(1), (3), (5), (6), (7) and (c) through (g) revised 19367
1.935–1T Removed 19370
1.937–1 (h)(3) and (i) heading revised 19370
1.937–2 Added 19370
(k) *Example 2* correctly amended 27728
(k) *Example 1* corrected 32629
(k) *Example 2* corrected 36594
1.937–2T Removed 19374
1.937–3 Added 19374
(e) *Example 5* correctly amended 27728
1.937–3T Removed 19375
1.954–2 (c)(2)(ii) revised; (c)(2)(v), (vi), (vii), (3) *Example 6* and (i) added 38116
(c)(2)(vii) correctly amended 43863
1.954–2T Added 38116
1.956–1 (e)(1) amended; (e)(5), (6) and (f) added 35582
1.956–1T (e)(5)(i) and (ii) redesignated as (e)(5) and (f); new (e)(5) heading and (f) revised; (e)(6) added 35582
1.956–2 (b)(1)(vi) revised; (e) added 38117
1.956–2T (a), (b) introductory text, (i) through (vi), (c), (d) introductory text, (1) and (e) added 38117
1.957–3 Revised 19375
1.957–3T Removed 19376
1.1031(k)–1 (h)(2) amended 39622
1.1301–1 (b)(3) and (d)(4) added; (g) revised 42523
1.1301–1T Added 42523
1.1361–0 Amended 47527
1.1361–1 (b)(1)(i), (e)(1), (m)(2)(ii)(A), (4)(iii), (vi), (m)(8) *Example 2* and *Example 7* revised; (e)(3), (h)(1)(vii), (3)(i)(G), (m)(8) *Example 8* and *Example 9* added; (j)(8), (k)(2)(i), (m)(8) *Example 5* and (m)(9) amended 47527
1.1361–4 (a)(1) revised; (a)(9) added 47530
1.1361–6 Amended 47530
1.1362–0 Amended 47530
1.1362–4 Heading, (a) through (d) and (f) revised; (g) added 47530
1.1366–0 Amended 47530
1.1366–2 (a)(5) redesignated as (a)(5)(i) and amended; (a)(5)(ii) and (iii) added 47531
1.1366–5 Amended 47531
1.1367–2 (a), (c)(2) and (d)(1) revised; (d)(2) redesignated as (d)(3); (a)(2) and new (d)(2) added; (e) amended 62202
1.1367–3 Revised 62203
1.1402(a)–12 Revised 19376
1.1402(a)–12T Removed 19376
1.1441–0 Amended 40172
1.1441–2 (b)(5), (d)(4) and (f) revised 40172
(f) correctly revised 45612
1.1441–2T Removed 40173
1.1443–1 (a) amended 23074
1.1446–0 Amended 23074
1.1446–1 (a) and (b) amended 23074
(c)(5) amended 23075
1.1446–2 (a), (b)(1), (3)(iii), (vii) and (5) *Example 3* amended 23075
1.1446–3 (b)(1), (2)(v)(F), (d)(1)(i), (iii) and (e)(3)(i) amended; (b)(2)(i) and (3)(i)(A) revised 23075
1.1446–5 (c)(2) and (f) *Example 1* amended 23075
1.1446–6 Added 23075
1.1446–6T Removed 23075
1.1446–7 Amended 23085
1.1464–1 (a) amended; (c) added 23085
1.1502–11 (b)(3)(ii) *Example* amended 53987
1.1502–12 (r) amended 53987
1.1502–13 Heading, (f)(6)(ii), (g)(3)(ii)(B)(*2*), (j)(5)(i)(A) and (l) heading revised; (a)(4), (f)(6)(iv)(A), (v) and (l)(1) amended 53948
(l)(1) correctly amended 62204
1.1502–13T (c)(6)(ii)(C)(*1*) introductory text correctly revised 18160
1.1502–15 (b)(2)(iii) amended 53987
1.1502–19 Amended; (a)(1) and (h)(1) amended; (a)(3), (c)(1)(iii)(A), (3)(i)(A) and (h)

CHANGES APRIL 1, 2008 THROUGH OCTOBER 31, 2008

heading revised; (b)(1)(iv) added 53948
(h)(1) correctly amended 62204
1.1502–20 Removed 53949
1.1502–20T Removed 53949
1.1502–21 (b)(1) and (h)(8) amended; (b)(3)(v) removed; (b)(2)(ii)(A), (iv)(B)(*2*)(*iv*) and (h)(6) revised; (b)(2)(iv)(B)(*2*)(*v*) added 53949
(b)(2)(iv)(B)(*2*)(*i*), (*ii*) and (*iii*) amended 53987
1.1502–30 (b)(4) revised; (c) amended 53949
1.1502–31 (a)(2), (h) heading and (1) revised; (i) and (j) removed 53949
1.1502–32 Amended; (b)(3)(ii)(C)(*2*), (c)(1), (2)(i) and (h) heading revised; (a)(2), (c)(2)(ii)(A), (3) and (4)(i) introductory text amended; (b)(3)(iii)(C) and (D) removed; (h)(9) added 53950
1.1502–32T Removed 53951
1.1502–33 (a)(2) and (j)(1) amended; (e)(2)(i)(A) and (j) heading revised 53951
(j)(1) correctly amended 62204
1.1502–35 (a), (c)(3), (4)(i), (5)(i), (8) heading, (g)(3), (6), (h) and (j) revised; (k) removed 53951
1.1502–35T Removed 53952
1.1502–36 Added 53952
(b)(3) *Example 3*, (c)(8) *Example 6*, (d)(5)(ii), (8) *Examples 6*, *8*, *9* and (g)(2) *Example 5* amended 62204
1.1502–75 (d)(1) revised; (l) added 53984
1.1502–80 (a) and (c)(2) revised; (h) added 53984
1.1502–90 Table of contents amended 53987
1.1502–91 (h)(2) revised 53984
1.1502–95 (d)(3) *Example 6* revised 53985
1.1502–96 (d) revised 53985
1.1502–99 Heading and (b)(4) revised 53986
1.6012–1 (a)(1)(iii) revised 19376
1.6033–2 (k) revised 52555
1.6033–2T Added 52555
1.6038–2 (d) revised; (m) amended 19376
1.6038–2T Removed 19376
1.6043–3 Undesignated text following (b)(8) designated as (b)(9); (d)(3) revised; (e) added 52555
1.6043–3T Added 52555
1.6046–1 (f)(3) revised; (l) added 19376
1.6046–1T Removed 19376
1.6050L–2 Added 18709
1.6050L–2T Removed 18710
1.6071–1 (c)(15) revised; (d) added 23085
1.6081–1 (b) revised; (c) added 37365
1.6081–2T Revised 37365
1.6081–3 (a)(1), (4) and (e) revised 37366
1.6081–3T Removed 37366
1.6081–4 Added 37366
1.6081–4T Removed 37366
1.6081–5 (a), (b) and (f) revised 37366
1.6081–5T Removed 37367
1.6081–6T Revised 37367
1.6081–7 Added 37367
1.6081–7T Removed 37367
1.6081–10 Added 37367
1.6081–10T Removed 37368
1.6081–11 Added 37368
1.6081–11T Removed 37368
1.6091–1 (b)(17) and (c) added 23085
1.6151–1 (d)(2) amended; (e) added 23085
1.6302–2 (a)(1)(i), (2) and (g) revised 23085
1.6414–1 (a)(2) and (b) amended; (d) added 23085
1.7872–5 Added 39622
1.7872–16 Added 39622
1.7874–1 Added 29057
1.7874–1T Removed 29057
20.2036–1 (a) revised; undesignated text following (a)(3)(ii) designated as (c)(1)(i) and amended; (c)(1)(ii), (2) and (3) added 40177
(a)(3)(ii) correctly added 44648
20.2039–1 (a) revised; (e) and (f) added 40178
25 Authority citation amended 37368
25.6081–1 Added 37368
25.6081–1T Removed 37368
26 Authority citation amended 37369
26.2600–1 Amended 44650

CHANGES APRIL 1, 2008 THROUGH OCTOBER 31, 2008

TITLE 26 Chapter I—Con.

26.2642–6 (d)(4), (7), (j) *Example 3* and (k)(1) revised; (h) and (j) *Examples 6, 9, 12* and *13* added 44650
26.2654–1 (a)(1)(i) and (5) *Example 8* revised; (a)(1)(iii) and (d) added 44652
26.6081–1 Added 37369
26.6081–1T Removed 37369
31.6011(a)–1 (a)(2), (3), (4) and (c) revised 37375
31.6011(a)–4 (a)(2) revised 37375
31.6011(a)–5 (a) revised 37375
31.6205–1 Revised 37376
31.6302–0 (c)(7), (g)(4)(i) and (ii) added 37379
31.6302–1 (c)(7) added; (g)(4) revised 37379
31.6402(a)–1 (a) revised 37379
31.6402(a)–2 (a) revised; (c) removed 37379
31.6413(a)–1 Revised 37380
31.6413(a)–2 Revised 37381
31.6414–1 (a) revised 37382
53 Authority citation amended 37369
53.6081–1 Added 37369
53.6081–1T Removed 37369
54 Authority citation amended 62419
54.4980G–0 Amended 20795
54.4980G–4 Amended 20795
54.9801–1 (a) amended 62419
54.9801–2 Introductory text amended 62420
54.9811–1 Added 62420
54.9811–1T Removed 62422
54.9831–1 (b) amended 62422
55 Authority citation amended 37369
55.6081–1 Added 37369
55.6081–1T Removed 37370
156 Authority citation amended 37370
156.6081–1 Added 37370
156.6081–1T Removed 37370
157 Authority citation amended 37370
157.6081–1 Added 37370
157.6081–1T Removed 37370
301 Technical correction 27729, 40739
Authority citation amended 37370, 37806
301.6081–2 Added 37371
301.6081–2T Removed 37371
301.6343–2 (a)(1) introductory text, (b) introductory text and (e) revised 38916
301.6343–2T Removed 38916
301.6402–3 (e) amended; (f) added 23086
301.6688–1 Revised 19376
(c) correctly amended 27728
301.6688–1T Removed 19377
301.6707A–1T Added 52786
301.6722–1 (d)(3) revised; (e) added 23086
301.7216–3 (b)(4) revised 37806
301.7216–3T Added 37806
(d) correctly amended 40739
301.7425–3 (a)(1), (b)(1), (2), (c)(1), (d)(2), (3), (4) and (e) revised; (a)(2)(iii) *Example 2* amended 38916
301.7425–3T Removed 38917
301.7603–1 Revised 23344
301.7603–2 Added 23345
301.7609–1 Revised 23345
301.7609–2 Revised 23345
301.7609–3 Revised 23345
301.7609–4 Revised 23345
301.7609–5 Revised 23345
301.7701–2 (b)(8)(i) correctly amended 18442
(e) heading corrected 21415
301.7701(b)–1 (d) revised 19377
301.7701(b)–1T Removed 19377
301.7701(b)–9 Heading revised; (b)(5) added 19377
602.101 (b) table amended (OMB numbers) 18710, 23086, 35585, 36424, 37382, 39233, 47531, 52555, 53987
801.1 Center heading and section removed; new 801.1 redesignated from 801.1T; (a) amended 60628
801.1T Center heading removed; section redesignated as new 801.1 60628
801.2 Removed; new 801.2 redesignated from 801.2T and amended 60628
801.2T Redesignated as new 801.2 60628
801.3 Removed; new 801.3 redesignated from 801.3T; (e)(1) and (3) amended 60628
801.3T Redesignated as new 801.3 60628
801.4 Removed; new 801.4 redesignated from 801.4T 60628

CHANGES APRIL 1, 2008 THROUGH OCTOBER 31, 2008

801.4T Redesignated as new 801.4 60628
801.5 Removed; new 801.5 redesignated from 801.5T 60628
801.5T Redesignated as new 801.5 60628
801.6 Removed; new 801.6 redesignated from 801.6T 60628
801.6T Redesignated as new 801.6 60628
801.7 Removed; new 801.7 redesignated from 801.7T; (a) introductory text amended 60628
801.7T Redesignated as new 801.7 60628
801.8 Redesignated from 801.8T and revised 60628
801.8T Redesignated as 801.8 60628

Proposed Rules:

1 ..... 18729, 19450, 19451, 19942, 20201, 20203, 20367, 21860, 21861, 22300, 24186, 28765, 30330, 32499, 32500, 34237, 34560, 34665, 34670, 35606, 36475, 36476, 37389, 37910, 38162, 38940, 39270, 39630, 40792, 40793, 40914, 40999, 42294, 42538, 43875, 43890, 45180, 45656, 45908, 46572, 47563, 49278, 49965, 51747, 52218, 52220, 53793, 54990, 56534, 56535, 58514, 59575, 61770, 63913, 64901, 64903
20 ..... 22300, 34560, 40914, 42294
25 ..... 34560, 40914, 42294
26 ..... 20870, 34560, 37910, 40914, 42294, 43904
31 ..... 18729, 34560, 40914, 42294
40 ..... 34560, 40914, 42294, 43890
41 ..... 34560, 40914, 42294
44 ..... 34560, 40914, 42294
48 ..... 43890, 49981
53 ..... 34560, 40914, 42294
54 ..... 20203, 34560, 37389, 40793, 40914, 42294, 60208, 63914
55 ..... 34560, 40914, 42294
56 ..... 34560, 40914, 42294
156 ..... 34560, 40914, 42294
157 ..... 34560, 40914, 42294
301 ..... 20870, 20877, 22879, 27775, 32503, 34560, 37910, 40471, 40799, 40914, 42294, 43904, 52805

TITLE 27—ALCOHOL, TOBACCO PRODUCTS AND FIREARMS

Chapter I—Alcohol and Tobacco Tax and Trade Bureau, Department of the Treasury (Parts 1—399)

4.45 Regulation at 70 FR 49482 confirmed 22816
7 Policy statement 41259
9.211 Added 22276
9.212 Added 64202
16 Policy statement 41259
24.301 Regulation at 70 FR 49483 confirmed 22816
24.302 Regulation at 70 FR 49483 confirmed 22816
25 Policy statement 41259
27 Regulation at 70 FR 49483 confirmed 22816
27.140 Regulation at 70 FR 49483 confirmed 22816

Chapter II—Bureau of Alcohol, Tobacco, Firearms, and Explosives, Department of Justice (Parts 400—699)

447.32 (c) amended; OMB number 57240
447.33 OMB number 57240
447.34 OMB number 57240
447.35 (b) amended 57240
447.42 OMB number 57240
447.45 OMB number 57240
447.57 OMB number 57240
447.58 Amended 57240
478.11 Amended 57240
478.21 (b) amended 57240
478.25a Amended; OMB number 57240
478.39a Amended; OMB number 57240
478.40 OMB number 57240
478.40a OMB number 57240
478.41 (b) and (c) amended 57240
478.44 (a)(1)(iii) and (b) amended; (a)(1)(iv) removed; (a)(1)(v) redesignated as new (a)(1)(iv); new (a)(1)(iv) and (2) revised; OMB number 57240
478.45 Revised 57241
478.47 Amended; (b)(4) and (5) amended; (b)(6) removed; OMB number 57241

CHANGES APRIL 1, 2008 THROUGH OCTOBER 31, 2008

TITLE 27 Chapter II—Con.

478.48 Amended 57241
478.52 Amended; OMB number 57241
478.53 Amended 57241
478.54 Amended 57241
478.56 (b) amended 57241
478.57 (a) amended 57241
478.60 Amended 57241
478.92 OMB number 57241
478.94 OMB number 57241
478.95 Amended; OMB number 57241
478.96 (b) amended; OMB number 57241
478.102 OMB number 57241
478.112 OMB number 57241
478.113 OMB number 57241
478.113a OMB number 57241
478.114 OMB number 57241
478.119 OMB number 57241
478.120 OMB number 57241
478.121 OMB number 57241
478.122 OMB number 57241
478.123 OMB number 57241
478.124 (i) amended; OMB number 57241
478.125 (f) introductory text amended; OMB number 57241
478.125a OMB number 57242
478.126 OMB number 57242
478.126a OMB number 57242
478.127 Amended 57242
478.131 OMB number 57242
478.132 OMB number 57242
478.133 OMB number 57242
478.150 OMB number 57242
478.151 OMB number 57242
479.21 (b) amended 57242
479.102 OMB number 57242
479.131 OMB number 57242
555.21 (b) amended 57242
555.23 Amended 57242
555.109 OMB number 57242
555.121 OMB number 57242
555.122 OMB number 57242
555.123 OMB number 57242
555.124 OMB number 57242
555.128 Amended 57242
555.181 OMB number 57242
555.184 OMB number 57242
555.201 OMB number 57242

Proposed Rules:

9 ....22883, 34902, 40474, 46830, 46836, 46842, 49123, 64286
19 ....26200, 44952, 64287

CHANGES JULY 1, 2008 THROUGH OCTOBER 31, 2008

TITLE 28—JUDICIAL ADMINISTRATION

Chapter I—Department of Justice (Parts 0—199)

0.45 (a), (b) and (g) amended 54947
0.65—0.69c (Subpart L) Nomenclature change.....54947
0.100—0.104 (Subpart R) Appendix amended 40464
0.160—0.172 (Subpart Y) Nomenclature change.....54947
0.160 (a) introductory text and (b) revised; (c) redesignated as (d); new (c) added 54947
0.175 (b) amended.....54947
14 Authority citation revised 48299
14 Appendix amended 48299
58 Authority citation revised 58444
58.7 Added.....58444

Chapter V—Bureau of Prisons, Department of Justice (Parts 500—599)

524.30—524.33 (Subpart D) Removed.....39864
545.25 (e) added 39866
570 Authority citation revised.....62443
570.20—570.22 (Subpart B) Revised; interim.....62443

Proposed Rules:

20 55794
23 44673
25 54544
32 39632

TITLE 29—LABOR

Subtitle A—Office of the Secretary of Labor (Parts 0—99)

29 Revised.....64425

Subtitle B—Regulations Relating to Labor (Parts 100—4999)

Chapter II—Office of Labor-Management Standards, Department of Labor (Parts 200—299)

215 Authority citation revised.....47055
215.1 Revised.....47055
215.2 Amended 47055
215.3 (a)(3), (4) and (b) revised; (d)(7) amended 47055
215.5 Revised.....47056
215.6 Amended 47056
215.7 Amended; existing text designated as (a) and amended; (b) and (c) added 47056
215.8 Amended 47057

Chapter IV—Office of Labor-Management Standards, Department of Labor (Parts 400—499)

403 Authority citation revised.....57449
403.2 (d) revised.....57449
403.5 (d) revised.....57449
403.8 (c)(3) revised.....57449

Chapter XIV—Equal Employment Opportunity Commission (Parts 1600—1699)

1615 Authority citation revised 39866
1615 Nomenclature changes 39866
1615.101 Existing text designated as (a); (b) added 39866
1615.102 Revised 39867
1615.103 Amended.....39867
1615.110 Removed 39867
1615.135 Added.....39867
1615.140 Revised 39867
1615.150 (c) and (d) removed 39868
1615.170 (a), (b), (c) and (j) revised; (d)(1), (2), (i) and (k) amended; (n) added.....39868
1650 Revised.....49093

Chapter XVII—Occupational Safety and Health Administration, Department of Labor (Parts 1900—1999)

1910.301—1910.399 (Subpart S) Authority citation correctly revised 64205
1910.303 Table S–3 correctly amended 64205
1910.304 (b)(3)(ii) introductory text correctly revised.....64205

Chapter XX—Occupational Safety and Health Review Commission (Parts 2200—2499)

2200.57 (a) correctly amended 56492
2200.63 (b) correctly amended 56492

CHANGES JULY 1, 2008 THROUGH OCTOBER 31, 2008

TITLE 29 Chapter XX—Con.

2200.91 (c) correctly amended 56492
2200.96 Correctly amended 56492
2200.209 (g) correctly amended 56492
2203.2 Correctly amended.....56492
2203.4 (c) correctly amended 56492
2203.7 (b) correctly amended 56492

Chapter XXV—Employee Benefits Security Administration, Department of Labor Parts 2500—2599)

2509 Authority citation revised 58447
2509.08–1 Added 61735
2509.08–2 Added 61732
2509.94–1 Removed.....61735
2509.94–2 Removed.....61732
2509.95–1 Heading and (a) revised 58447
2550 Authority citation revised 58449, 58458
2550.404a–3 (d)(1)(ii), (iii)(C), (2)(ii)(A), (iii), (iv), (3), (e)(1)(iv), (v), (vi) and appendix revised 58463
2550.404a–4 Added 58449
2550.408b–19 Revised 58458
2578.1 (d)(2)(vi)(A)(*5*)(*ii*), (*iii*), (*6*), (*7*), (*8*) and Appendix C revised 58465
2590.711 Revised 62422

Chapter XL—Pension Benefit Guaranty Corporation (Parts 4000—4999)

4003.1 (b)(6) and (7) amended 38120
4003.2 Amended 38120
4003.4 (b) introductory text amended 38120
4003.33 Amended 38120
4003.35 (a)(2) amended 38120
4003.53 Amended 38120
4003.54 (a)(3) and (4) revised 38120
4003.58 Existing text designated as (a); (b) added 38120
4003.60 Amended 38120
4022 Appendices B and C amended 40465, 47832, 53116, 61353
4044 Appendix B amended.....40465, 47832, 53116, 61354

Proposed Rules:

2.....50909
3.....62229
4 .....43654, 49621
5.....62229
531 .....43654, 49621
553 .....43654, 49621
778 .....43654, 49621
779 .....43654, 49621
780 .....43654, 49621
785 .....43654, 49621
786 .....43654, 49621
790 .....43654, 49621
1404 45660
1910 .....48335, 54118, 54123, 54340, 62942
1915 .....48335, 54123, 54340
1917.....48335, 54123
1918.....48335, 54123
1926.....48335, 54123, 59714, 62942
2550 .....43014, 49896, 60657
2590 60208
2700.....51256, 62449
4001 37390
4022 37390
4044 37390

TITLE 30—MINERAL RESOURCES

Chapter I—Mine Safety and Health Administration, Department of Labor (Parts 1—199)

6.30 (a) amended 52210
7.3 (a) revised.....52210
7.10 (c)(1) introductory text amended 52210
7.304 (g)(2)(ii) amended 52210
15.4 (a) revised 52211
18.3 Amended 52211
18.6 (a)(3)(i) amended; (a)(4) revised 52211
18.80 (e) revised.....52211
18.81 (a) amended.....52211
18.82 (a) and (c) amended 52211
19.3 (a) amended 52211
19.4 (a) amended 52211
19.13 (a)(1) amended 52211
20.3 (a) amended 52211
20.5 (a) amended 52212
20.14 (a)(1) amended 52212
22.4 (a) amended 52212
22.5 (a) revised 52212
22.11 (a)(1) amended 52212
23.3 (a) amended 52212
23.5 (a) amended 52212
23.14 (a)(1) amended 52212
27.3 Amended 52212
27.4 (a)(1) amended.....52212
28.10 (c) amended 52212
28.31 (b) amended 52212

CHANGES JULY 1, 2008 THROUGH OCTOBER 31, 2008

28.40 (d) amended 52213
33.3 Amended 52213
33.6 (a)(1) amended 52213
35.3 Amended 52213
35.6 (a)(1) and (g) amended 52213
36.3 Amended 52213
36.6 (a)(1) amended 52213
49.6 Revised 53123
49.16 Revised 53123
74.6 (a) amended 52213
75 1100–2 (a)(2) and (e) revised; (a)(3) added 53127

Chapter II—Minerals Management Service, Department of the Interior (Parts 200—299)

203 Authority citation revised 49946
203.3 Revised 49946
203.69 (c) revised 58472
Regulation at 73 FR 58472 eff. date delayed to 12–8–08 64205
203.71 (a)(1), (3) and (5) revised; (b) removed; (c) and (d) redesignated as new (b) and (c) 58472
Regulation at 73 FR 58472 eff. date delayed to 12–8–08 64205
210.10 Table correctly amended 58875
250.125 (a) table revised 49946
250.126 Revised 49947
250.160 (h) revised 49948
250.192 Revised 64545
250.198 (e) table amended 64545
250.199 (e)(1) revised 64546
250.900 (c) and (e) revised 64546
250.901 (a)(9) through (23) redesignated as (a)(10) through (24); new (a)(9) and (d)(23) added; (d)(22) revised 64546
250.905 introductory text amended; (i), (j) and (k) redesignated as (j), (k) and (l); new (i) added 64546
250.911 (d) through (g) redesignated as (e) through (h); new (d) added 64547
250.916 (c) revised 64547
250.917 (c) revised 64547
250.918 (c) revised 64547
250.919 Revised 64547
250.920 Revised 64548
250.1007 (a)(4) revised 64548
251 Authority citation revised 49948
251.5 (a) revised 49948
256 Authority citation revised 49948, 52920
256.5 (m) through (s) added 52920
256.63 (a) table revised 49948
256.64 (a)(8) revised 49948
256.90—256.95 (Subpart N) Added 52920
260.3 Revised 58472
Regulation at 73 FR 58472 eff. date delayed to 12–8–08 64205
260.113 Revised 58473
Regulation at 73 FR 58473 eff. date delayed to 12–8–08 64205
260.114 Revised 58473
Regulation at 73 FR 58473 eff. date delayed to 12–8–08 64205
260.117 Removed 58473
Regulation at 73 FR 58473 eff. date delayed to 12–8–08 64205
260.124 Heading and (b) introductory text revised 58473
Regulation at 73 FR 58473 eff. date delayed to 12–8–08 64205
280 Authority citation revised 49948
280.12 (a) revised 49948
281 Authority citation revised 49948
281.41 (a)(2) revised 49948
290 Authority citation revised 49948
290.4 (b) revised 49948

Chapter VII—Office of Surface Mining Reclamation and Enforcement, Department of the Interior (Parts 700—999)

901.15 Table amended 54681
934.15 Table amended 52923
938.12 (e) added 38920
938.16 (h) added 38920
(h) removed 60947
944.15 Table amended 46807, 50545
950.35 Table amended 57541

Proposed Rules:

18 49373
56 ....52136, 55800, 63110
57 ....52136, 55800, 63110
66 ....52136, 55800, 63110
219 43673
250 ....39376, 53793
285 39376
290 39376
700 48159
724 48159
773 48159
785 48159

CHANGES JULY 1, 2008 THROUGH OCTOBER 31, 2008

TITLE 30 *Proposed Rules:—Con.*

816.....48159
817.....48159
845.....48159
846.....48159
870.....48159
872.....48159
873.....48159
874.....48159
875.....48159
876.....48159
879.....48159
880.....48159
882.....48159
884.....48159
885.....48159
886.....48159
887.....48159
901.....46213
924.....50263
926.....50265
946.....50915
948.....38941

TITLE 31—MONEY AND FINANCE: TREASURY

Subtitle A—Office of the Secretary of the Treasury (Parts 0—50)

1.20 (b) revised; interim.....51221
1.36 (c)(1)(ii), (g)(1)(ii) and (m)(1)(ii) revised; (h)(5) introductory text and (j)(5) introductory text amended; interim.....51221
30 Added; interim.....62208
50 Authority citation revised.....53363
50.1 (a) revised; interim.....53363
50.5 (b)(1)(iv), (g)(1)(vi), (l) and (m) revised; interim.....53363
50.7 (b)(3) and (4) revised; (b)(5) added; interim.....53364
50.11 Revised; interim.....53364
50.12 (b) redesignated as (b)(1); (b)(2) and (e)(3) added; interim.....53364
50.15 Added; interim.....53364
50.17 (a)(2) amended; (e) redesignated as (f); new (e) added; interim.....53364
50.18 Heading revised; interim.....53364
50.20 (c) revised; (d) and (e) added; interim.....53364
50.21 Revised; interim.....53364
50.50 (a)(1)(ii), (b)(2) and (d)(5) revised; interim.....53365
50.53 (b)(2)(iv) revised; interim.....53365

Chapter II—Fiscal Service, Department of the Treasury (Parts 200—399)

210.2 (d) revised.....52584
210.3 (b) revised.....52584
210.5 (b)(3) redesignated as (b)(5); new (b)(3) and (4) added.....52584
210.6 (g) and (h) revised; (i) removed.....52584
210 Appendices A, B and C removed.....52584

Chapter V—Office of Foreign Assets Control, Department of the Treasury (Parts 500—599)

501 Authority citation revised.....51936
501 Appendix A revised.....51936
500—599 (Ch. V) Note 6 to Appendices revised.....37536
Appendix A revised.....37537

Proposed Rules:

50.....53798, 56767

TITLE 32—NATIONAL DEFENSE

Chapter I—Office of the Secretary of Defense (Parts 1—399)

112 Revised.....59502
199.4 (f)(2)(i)(H) revised.....46809
199.14 (j)(1)(i)(E) added.....46809
199.22 (b)(4), (d)(4)(ii), (5)(ii), (e)(2) and (k) revised; (d)(1)(iv) introductory text amended.....59504
212 Revised.....59506

Chapter VI—Department of the Navy (Parts 700—799)

706.2 Table One amended.....38921
Table Two amended.....49098, 60947, 63376
Table Three amended.....38921
Table Four amended.....49098, 49099, 60947
Table Five amended.....49098, 49099, 63376
726 Authority citation revised.....64206
726.1 Amended.....64206
726.2 (a) amended.....64206
726.3 Amended.....64206

CHANGES JULY 1, 2008 THROUGH OCTOBER 31, 2008

726.4 Revised 64206
726.5 Revised 64207
726.6 Revised 64207
726.7 Revised 64207
726.8 Revised 64207
726.9 Revised 64207
750 Regulation at 72 FR 53417 confirmed 60948
750.1 Regulation at 72 FR 53417 confirmed 60948
750.2 Regulation at 72 FR 53418 confirmed 60948
750.3 Regulation at 72 FR 53418 confirmed 60948
750.4 Regulation at 72 FR 53418 confirmed 60948
750.5 Regulation at 72 FR 53418 confirmed 60948
750.6 Regulation at 72 FR 53418 confirmed 60948
750.7 Regulation at 72 FR 53419 confirmed 60948
750.8 Regulation at 72 FR 53419 confirmed 60948
750.10 Regulation at 72 FR 53419 confirmed 60948
750.11 Regulation at 72 FR 53419 confirmed 60948
750.12 Regulation at 72 FR 53419 confirmed 60948
750.13 Regulation at 72 FR 53420 confirmed 60948
750.27 Regulation at 72 FR 53420 confirmed 60948
750.33 Regulation at 72 FR 53420 confirmed 60948
750.34 Regulation at 72 FR 53420 confirmed 60948
750.44 Regulation at 72 FR 53420 confirmed 60948
750.45 Regulation at 72 FR 53420 confirmed 60948
750.46 Regulation at 72 FR 53420 confirmed 60948
750.49 Regulation at 72 FR 53420 confirmed 60948
750.50 Regulation at 72 FR 53421 confirmed 60948
750.66 Regulation at 72 FR 53421 confirmed 60948
751 Regulation at 72 FR 53421 confirmed 60949
751.1 Regulation at 72 FR 53422 confirmed 60949
751.2 Regulation at 72 FR 53422 confirmed 60949
751.3 Regulation at 72 FR 53422 confirmed 60949
751.5 Regulation at 72 FR 53422 confirmed 60949
751.6 Regulation at 72 FR 53422 confirmed 60949
751.7 Regulation at 72 FR 53423 confirmed 60949
751.8 Regulation at 72 FR 53423 confirmed 60949
751.9 Regulation at 72 FR 53423 confirmed 60949
751.10 Regulation at 72 FR 53424 confirmed 60949
751.11 Regulation at 72 FR 53424 confirmed 60949
751.12 Regulation at 72 FR 53424 confirmed 60949
751.13 Regulation at 72 FR 53424 confirmed 60949
751.14 Regulation at 72 FR 53424 confirmed 60949
751.15 Regulation at 72 FR 53424 confirmed 60949
751.21—751.35 (Subpart B) Regulation at 72 FR 53424 confirmed 60949
756 Regulation at 72 FR 53425 confirmed 60949
756.1 Regulation at 72 FR 53425 confirmed 60949
756.2 Regulation at 72 FR 53425 confirmed 60949
756.4 Regulation at 72 FR 53425 confirmed 60949
756.5 Regulation at 72 FR 53425 confirmed 60949
756.6 Regulation at 72 FR 53425 confirmed 60949
756.7 Regulation at 72 FR 53426 confirmed 60949
756.8 Regulation at 72 FR 53426 confirmed 60949
756.9 Regulation at 72 FR 53426 confirmed 60949
757.2 Regulation at 72 FR 53427 confirmed 60950
757.3 Regulation at 72 FR 53427 confirmed 60950
757.4 Regulation at 72 FR 53427 confirmed 60950
757.5 Regulation at 72 FR 53427 confirmed 60950
757.6 Regulation at 72 FR 53428 confirmed 60950

CHANGES JULY 1, 2008 THROUGH OCTOBER 31, 2008

TITLE 32 Chapter VI—Con.

757.11—757.20 (Subpart B) Regulation at 72 FR 53428 confirmed....60950
757.11 Regulation at 72 FR 53428 confirmed....60950
757.12 Regulation at 72 FR 53428 confirmed....60950
757.13 Regulation at 72 FR 53428 confirmed....60950
757.14 Regulation at 72 FR 53428 confirmed....60950
757.15 Regulation at 72 FR 53428 confirmed....60950
757.16 Regulation at 72 FR 53429 confirmed....60950
757.17 Regulation at 72 FR 53429 confirmed....60950
757.18 Regulation at 72 FR 53429 confirmed....60950
757.19 Regulation at 72 FR 53430 confirmed....60950
757.20 Regulation at 72 FR 53430 confirmed....60950

Proposed Rules:

199....38348, 43394
288....59579
325....59582
553....57017
726....38350
1702....61771
1703....61772

TITLE 33—NAVIGATION AND NAVIGABLE WATERS

Chapter I—Coast Guard, Department of Homeland Security (Parts 1—199)

100 Temporary regulations list....60629
100.35–T05–0738 Added (temporary)....57244
100.35–T05–0761 Added (temporary)....54949
100.35T–05–0789 Added (temporary)....47533
100.501 Table amended (temporary)....50547
100.901 Implementation (temporary)....39235
(f) added; Table 1 amended....41263
100.902 Removed....41263
100.910 Added....39235
100.911 Added....41263
100.912 Added....41263
Implementation (temporary)....51221
100.913 Added....41263
100.914 Added....41263
100.915 Added....41263
100.916 Added....41264
100.917 Added....41264
Implementation (temporary)....51221
100.918 Added....41264
100.919 Added....41264
100.920 Added....41264
100.1101 Implementation (temporary)....49610
100.1303 Implementation (temporary)....42526
100.T05–0392 Added (temporary)....43359
100.T09–0763 Added (temporary)....45614
105.115 (e) compliance dates....40739, 44653, 50721, 52924, 56730, 60951, 63376, 63377, 64208
Regulations at 73 FR 25757 and 39323 correctly designated as Rules....53128
110 Temporary regulations list....60629
110.4 (c) added....38923
110.5 (f) correctly revised....57245
110.30 (k) redesignated as (k)(1); (k)(2) added....38925
117 Temporary drawbridge operations regulations....37809, 45615, 46191, 49100, 50722, 52924, 52925, 54072, 54682, 60952, 60953, 60954, 63632, 63633
Temporary regulations list....60629
117.255 (a)(2)(iii) and (4)(iv) added (temporary)....37808
117.317 (l) added (temporary)....58475
117.489 Revised....51362
117.841 Revised....46194
138 Revised....53697
147 Temporary regulations list....60629
151 Authority citation revised....56498
151.66 Revised; interim....56498
165 Authority citation revised....46196
Temporary regulations list....60629
165.158 Added....51367
165.749 Added; interim....37837
Regulation at 73 FR 37837 confirmed....54691
165.771 Added....54951
165.907 Removed....46197

CHANGES JULY 1, 2008 THROUGH OCTOBER 31, 2008

165.923 Suspended (temporary) 37812, 45878, 63636
165.928 Implementation (temporary) 46200
165.933 Implementation (temporary) 51365
165.935 Implementation (temporary) 52788
165.941 Added 46197
165.1304 Implementation (temporary) 37809
165.1306 Implementation (temporary) 37809
165.1307 Implementation (temporary) 37810
165.1315 (a)(12) implementation (tempImplementation (temporary) 37810
165.1315 (a)(12) implementation (temporary).....42526
(a)(7) implementation (temporary) 49610
165.T01–0301 (b) revised (temporary) 39870
165.T01–0349 Added (temporary) 45619
165.T01–0372 (d) added (temporary) 39870
165.T01–0695 Added (temporary) 43870
165.T01–0843 Added (temporary) 51599
165.T01–0844 Added (temporary) 54954
165.T05–001 Added (temporary) 37831
165.T05–002 Added (temporary) 37831
165.T05–003 Added (temporary) 37832
165.T05–004 Added (temporary) 37832
165.T05–005 Added (temporary) 37832
165.T05–006 Added (temporary) 37832
165.T05–007 Added (temporary) 37833
165.T05–0759 Added (temporary) 49612
165.T05–0823 Added (temporary) 50198
165.T05–0860 Added (temporary) 54688
165.T05–0902 Added (temporary) 51721
165.T07–0433 Added (temporary) 45617
165.T08–0290 Added (temporary) 51942
165.T09–0470 Added (temporary) 37812
165.T09–0589 Added (temporary) 37820
165.T09–0630 Added (temporary) 40742
165.T09–0631 Added (temporary) 40744
165.T09–0739 Added (temporary) 43625
165.T09–0742 Added (temporary) 43623
165.T09–0914 Added (temporary) 54686
165.T09–4001 Added (temporary) 37813
165.T09–4002 Added (temporary) 45878
165.T09–4003 Added (temporary) 45878
165.T09–4004 Added (temporary) 63636
165.T09–4005 Added (temporary) 63637
165.T11–025 Added (temporary) 42528
165.T11–033 Added (temporary) 59513
165.T11–034 Added (temporary) 59511
165.T11–035 Added (temporary) 54684
165.T11–047 Added (temporary) 37822
165–T11–048 Added (temporary).....37829
165.T11–049 Added (temporary) 37815
165.T11–054 Added (temporary) 37817
165–T11–057 Added (temporary).....37824
165–T11–061 Added (temporary).....37826
165.T11–074 Added (temporary) 44913
165.T13–041 Added (temporary) 38122
165.T13–048 Added (temporary) 37834
165.T13–052 Added (temporary) 44152
165.T13–053 Added (temporary) 44154
165.T13–054 Added (temporary) 44915
165.T13–060 Added (temporary) 44150
165.T13–060A Added (temporary) 63639
165.T13–067 Added (temporary) 54317
165.T14–172 Added (temporary) 51364
165.T14–173 Added (temporary) 53130
169.200—169.245 (Subpart C) Regulation at 73 FR 23319 confirmed in part.....49100

Chapter II—Corps of Engineers, Department of the Army (Parts 200—399)

334.430 Revised.....41265
334.515 Revised.....54073
334.761 Added 52927
334.762 Added 52927
334.763 Added 52928

CHANGES JULY 1, 2008 THROUGH OCTOBER 31, 2008

TITLE 33

Proposed Rules:

100 ....45919, 48160
110 ....40800, 49131
117 ...43178, 45922, 49622, 52934, 58070, 62450
138 54997
165 ....38951, 48162, 49134, 50738, 53395, 53398, 54757, 56773, 62235, 63663

TITLE 34—EDUCATION

Subtitle A—Office of the Secretary, Department of Education (Parts 1—99)

5b.11 (c)(1) introductory text revised 61354

Chapter II—Office of Elementary and Secondary Education, Department of Education (Parts 200—299)

200.2 (b)(7) revised 64507
200.7 (a)(2)(i) revised; (a)(2)(ii) redesignated as (a)(2)(iv); new (a)(2)(ii) and (iii) added; OMB number 64507
200.11 (c) added; OMB number 64508
200.19 (a) revised; (b) and (c) redesignated as (c) and (d); new (b) added; (e)(1) amended; OMB number 64508
200.20 (h) added; OMB number; authority citation revised 64510
200.22 Added 64510
200.32 (a)(1) redesignated as (a)(1)(i); (a)(1)(ii) added 64510
200.37 (b)(4)(iv), (5)(ii)(C) and (iii) added; (b)(5)(ii)(B) revised 64510
200.39 (c) added 64511
200.43 (a)(1), (b)(3)(ii) and (v) revised; (a)(2) and (3) amended; (a)(4) amd (5) added 64511
200.44 (a)(2) revised 64511
200.47 (a)(1)(ii), (4) introductory text, (b)(2)(ii)(B) revised; (a)(3), (b)(2)(ii)(C) and (3) redesignated as (a)(3)(i), (b)(2)(ii)(D) and (4); new (a)(3)(i), (4)(i), (ii) amended; (a)(3)(ii), (4)(iii), new (b)(2)(ii)(C), (3) and (c) added 64511
200.48 (a)(2) introductory text, (iii)(A) and (B) amended; (a)(2)(iii)(C) and (d) added; OMB number 64512
200.50 (d)(1) redesignated as (d)(1)(i); (d)(1)(ii) added 64512
200.56 Introductory text and authority citation revised; (d) added 64513
200.81 Revised 44123
200.83 (a)(3) and (4) redesignated as (a)(4) and (5); new (a)(3) added; new (a)(4) introductory text revised (OMB number pending) 44124
200.89 Added (OMB number pending) 44124

Chapter VI—Office of Postsecondary Education, Department of Education (Parts 600—699)

674.34 (e)(5) removed; (e)(6) through (10) redesignated as new (e)(5) through (9); (e) introductory text, (1), (3)(ii), new (6), new (7), new (9), (h)(4) introductory text, (i)(1)(ii), (3) and (j) amended; new (e)(8)(i) designation, (ii), (h) heading, (7), (i) heading and (4) added; (h)(6), (i)(1) introductory text and (2) revised 63247
682.201 (e)(3) and (4) amended; (e)(5) added 63248
682.205 (h) heading and (1) revised 63248
682.209 (a)(6)(iii), (iv), (v) revised; (a)(6)(x) and (xi) redesignated as (a)(6)(xi) and (xii); new (a)(6)(x) added; new (a)(6)(xi), (8), (b)(1), (2)(ii) and (c)(1)(i) amended 63248
682.210 (s)(6)(iii)(B), (u) heading, (1) introductory text and (2) revised; (s)(6)(iv), (v) and (vii) removed; (s)(6)(vi), (viii) through (xi) and (u)(4) redesignated as new (s)(6)(iv) through (viii) and (u)(5); new (s)(6)(v), (vi), (t)(1), (2), (6), (u)(1)(ii) and (3) amended; new (s)(6)(ix), (t)(9) and new (u)(4) added 63248
682.211 (f)(13), (14) and (h)(2)(iii) added; (h)(2)(ii)(C) amended 63249

CHANGES JULY 1, 2008 THROUGH OCTOBER 31, 2008

682.215 Redesignated as 682.216; new 682.215 added 63249
682.216 Redesignated from 682.215 63249
682.300 (b)(1)(ii), (iii), (2)(viii) and (ix) amended; (b)(1)(iv) and (2)(x) added 63252
682.302 (a), (f) introductory text and (3) revised; (e)(4) amended 63252
682.304 (d)(2) redesignated as (d)(3); new (d)(2) added; new (d)(3) amended 63254
682.405 (b)(4) revised 63254
682.411 (d)(1) amended 63254
682.604 (g)(2)(ii) and (v) amended 63254
685.204 (e) heading, (7), (f) heading and (4) added; (e)(2), (6) introductory text, (f)(1)(ii), (3) and (h)(1) amended; (f)(2) revised 63254
685.205 (a)(7) added 63255
685.208 (a) revised; (m) added 63255
685.209 (c)(4) revised 63256
685.210 (b)(2) revised 63256
685.211 (a)(1) and (d)(3)(ii) revised 63256
685.212 (i) redesignated as (j); new (i) added 63256
685.219 Added 63256
685.220 (d)(1)(i)(B)(*3*) redesignated as (d)(1)(i)(B)(*4*); (d)(1)(i)(B)(*2*), new (*4*), (ii)(A) and (D) amended; new (d)(1)(i)(B)(*3*) and (*5*) added 63257
685.221 Added 63258
685.304 (b)(4)(ii) and (vi) revised 63259

Proposed Rules:

600—699 (Ch. VI) 51990
674 37694
682 37694
685 37694

TITLE 35—PANAMA CANAL [RESERVED]

There is no regulatory text to this title.

TITLE 36—PARKS, FORESTS, AND PUBLIC PROPERTY

Chapter I—National Park Service, Department of the Interior (Parts 1—199)

7.97 (d) added 54321

Chapter II—Forest Service, Department of Agriculture (Parts 200—299)

211.6 (c) correctly revised 62443
215.3 (a) revised 53712
218.1—218.16 (Subpart A) Revised 53712
220 Added 43093
242.27 First (i)(13)(xx) correctly redesignated as (i)(13)(xxi); (i)(13)(xix), (xx) and new (xxi) revised 40180
294.20—294.29 (Subpart C) Added 61489

Chapter XII—National Archives and Records Administration (Parts 1200—1299)

1228.24 (b)(3) correctly revised 57246
1228 Appendix B correctly amended 43099

Proposed Rules:

2 39272
7 ..... 38954, 46215, 59585
223 ..... 51388, 64288
262 41003
294 ..... 43544, 54125
1190 40802
1191 40802
1195 ..... 38352, 38353
1200—1299 (Ch. XII) 45274

TITLE 37—PATENTS, TRADEMARKS, AND COPYRIGHTS

Chapter I—United States Patent and Trademark Office, Department of Commerce (Parts 1—199)

1.1 (d) revised 47540
1.4 (d)(3) and (4)(i) revised; (d)(4)(ii)(C) added 47684

CHANGES JULY 1, 2008 THROUGH OCTOBER 31, 2008

TITLE 37 Chapter I—Con.

1.8 (a)(2)(iii)(A) revised 47684
1.9 (j) revised 47685
1.16—1.225 (c)(3) revised; (c)(4) removed 47541
1.492 (a), (b)(3), (4), (c)(2), (d), (e), (f) and (j) revised 47541
2.2 (c) revised 47685
2.11 Revised 47685
2.17 (a), (b) and (c) revised 47685
2.18 (a) revised 47685
2.19 (b) revised 47685
2.24 Revised 47685
2.33 (a)(3) revised 47685
2.101 (b) introductory text revised 47685
2.102 (a) introductory text revised 47685
2.105 (b)(1) and (c)(1) revised 47685
2.111 (b) revised 47686
2.113 (b)(1) revised 47686
2.119 (d) revised 47686
2.161 (b)(3) revised 47686
2.193 (c)(2) revised 47686
7.25 (a) revised 47686
7.37 (b)(3) revised 47686
10.4 Correctly removed 59514
10.5—10.19 Undesignated center heading removed 47687
10.14 Removed 47687
10.15 Removed 47687
10.18 Removed 47687
10.23 (c)(5), (6), (13) through (16) and (19) correctly revised 59514
10.31 (c) correctly revised 59514
10.130—10.170 Undesignated center heading removed 47687
10.130 Removed 47687
10.131 Removed 47687
10.132 Removed 47687
10.133 Removed 47687
10.134 Removed 47687
10.135 Removed 47687
10.136 Removed 47687
10.137 Removed 47687
10.138 Removed 47687
10.139 Removed 47687
10.140 Removed 47687
10.141 Removed 47687
10.142 Removed 47687
10.143 Removed 47687
10.144 Removed 47687
10.145 Removed 47687
10.149 Removed 47687
10.150 Removed 47687
10.151 Removed 47687
10.152 Removed 47687
10.153 Removed 47687
10.154 Removed 47687
10.155 Removed 47687
10.156 Removed 47687
10.157 Removed 47687
10.158 Removed 47687
10.159 Removed 47687
10.160 Removed 47687
10.161 Removed 47687
10.170 Removed 47687
11.1 Amended 47687
11.2 (a), (b)(4), (c) and (d) revised; (b)(5), (6) and (e) added 47687
11.3 Revised 47688
11.5 Revised 47688
11.12 Added 47688
11.13 Added 47688
11.14 Added 47688
11.15 Added 47688
11.16 Added 47689
11.17 Added 47689
11.18 Added 47689
11.19—11.99 (Subpart C) Added 47689
41.5 (e) revised 47704
41.20 (b) revised 47542

Chapter II—Copyright Office, Library of Congress (Parts 200—299)

201.1 (a)(3), (4) and (b)(1) correctly amended; (b)(2) correctly revised 37838
201.2 (b)(1), (2), (3) introductory text, (i) introductory text, (4), (5), (7) and (d)(1)(iv) correctly amended 37838
201.5 (c)(2) correctly amended 37838
201.8 (g) correctly amended 37838
201.29 (e)(3) correctly amended 37839
201.33 (d)(1) correctly amended 37839
201.34 (d)(2) correctly amended 37839
201.38 (e) and (f) correctly amended 37839
201.39 (g)(1) correctly amended 37839
202.3 (b)(2)(i), (ii) introductory text and (6)(ii) correctly amended 37839
202.5 (b) introductory text, (1), (3), (4), (c) introductory text, (1), (3) and (d)(1) correctly amended 37839
202.12 (c)(4)(vi) correctly amended 37839

CHANGES JULY 1, 2008 THROUGH OCTOBER 31, 2008

202.16 (c)(11) correctly amended 37839
202.17 (g)(1) correctly amended 37839
202.19 (e)(3) correctly amended 37839
202.20 (c)(2)(ii), (xvi), (xix)(B) and (d)(3) correctly amended 37839
202.21 (h) correctly amended 37839
202.23 (b)(2) correctly amended 37839
203.3 (b) introductory text, (1) through (5) and (c) correctly amended; (e) correctly removed; (f) through (i) correctly redesignated as new (e) through (h) 37839
203.4 (f) correctly amended 37839
204.4 (a) correctly amended 37839
204.5 (a) correctly amended 37839
204.7 (a) correctly amended 37839
204.8 (a) correctly amended 37840
205.2 (a) and (b) correctly amended 37840
205.13 Correctly amended 37840
205.22 (a) and (b) correctly amended 37840
211.4 (b)(1) correctly amended 37840
211.5 (d) correctly amended 37840

Proposed Rules:

1 ....38027, 45662
2 45662
3 45662
201 ....40203, 40802, 47113, 58073, 60658, 63111, 64905
255 ....40802, 47113
385 57033

TITLE 38—PENSIONS, BONUSES, AND VETERANS' RELIEF

Chapter I—Department of Veterans Affairs (Parts 0—99)

3.256 (b)(3) introductory text revised 40466
3.304 Amended; (f) heading and introductory text revised; (f)(1), (2) and (3) redesignated as (f)(2), (3) and (4); new (f)(1) amended; interim 64210
3.318 Added; interim 54693
3.816 (f)(2) correctly amended 61736
4.118 Introductory text added; amended 54710
4.124a Table amended 54705
4 Appendix A amended 54708, 54711
Appendix B amended 54708, 54711
Appendix C amended 54708, 54712
17.161 (b)(1)(i)(B), (ii) and (iii) revised 58876
17.210—17.222 Regulation at 66 FR 33847 confirmed 58880
19.38 Amended 40748
20.302 (c) amended 40748
20.303 Amended 40748
59 Regulation at 66 FR 33847 confirmed 58880
59.20 (a) revised 58880
59.60 (a) and (b) revised 58880
59.100 Revised 58880
59.170 Revised 58880
70.10 (b) correctly amended 50723

Proposed Rules:

5 ....62004, 65212
17 63914
21 37402

TITLE 39—POSTAL SERVICE

Chapter I—United States Postal Service (Parts 1—999)

111 DMM amended; incorporation by reference 48300, 49340, 49348, 54712, 56501, 61355

Chapter III—Postal Regulatory Commission (Parts 3000—3099)

3020.1—3020.14 (Subpart A) Appendix A amended 41268, 43048, 43346, 45850, 47834, 51715
Regulation at 73 FR 43048 eff. date corrected 43489
Appendix A revised 55424, 59517, 62185, 62887

Proposed Rules:

111 ....39272, 39273, 50584
3001 ....51888, 51983, 53324, 55464
3007 50532
3030 51888
3031 51888
3050 53324
3060 54468

CHANGES JULY 1, 2008 THROUGH OCTOBER 31, 2008

TITLE 40—PROTECTION OF ENVIRONMENT

Chapter I—Environmental Protection Agency (Parts 1—1099)

3.1000 (a)(3) revised 61740
9.1 Table amended (OMB numbers) 59174
35.162 (e) added 52590
49.9930 Note added 61742
50.14 (c)(2)(v) revised 58046
52 Policy statement 47542
State implementation plan determinations 62902
52.50 (c) table amended 53136, 60963
52.97 Added 60957
52.220 (c)(354) added 38124
(b)(7)(iii), (c)(26)(ix)(D), (27)(vii)(F), (93)(iii)(E), (iv)(F), (246)(i)(A)(*4*) and (*5*) added 39240
(c)(347)(i)(D) and (350)(i)(B)(*2*) added 40756
(c)(355) added 41283
(c)(344)(i)(D) added 44156
(c)(344)(i)(A)(*2*), (*3*) and (*4*) added 51226
(c)(197)(i)(C)(*6*), (241)(i)(A)(*6*) and (345)(i)(C) added 63384
52.320 (c)(113) added 45882
52.420 (e) table amended 42682
(c) table amended 50725
52.426 (f) added 43361
52.476 (d) added 43361
52.520 (c) table amended 53382
Regulation at 73 FR 53382 withdrawn 63639
52.670 (c) table and (e) table amended 44919
52.720 (c)(180) added 38330
(c)(181) added 40750
(c)(182) added 45160
(c)(183) added 64215
52.770 (c)(188) added 45162
52.820 (c) table amended 49954
52.970 (e) table amended 53377, 59522
52.975 (k) added 53378
(j) added 59523
52.1020 Redesignated as 52.1037; new 52.1020 added 56973
52.1037 Redesignated from 52.1020; heading and (a) revised 56973
52.1070 (c) table amended 40971, 41270, 51601, 53132
52.1076 (o) and (p) added 43361
52.1120 (c)(136) added 44662
52.1167 Table amended 44663
52.1188 Added 53372
52.1320 (c) table amended 53140
52.1370 (c)(67) added 43873
52.1470 (c)(68) through (71) added 38128
52.1570 (c)(85) added 40753
52.1770 (c) Table 1 amended 49615
52.1885 (gg) added 57248
52.2020 (e)(1) table amended 37841, 37842, 37844, 37845, 41272, 41273, 41275, 41276, 42264, 46201
52.2023 (k) removed 62893
52.2027 (c) added 62893
52.2037 (n) added 43362
52.2059 (c) added 49950
52.2220 (c) Table 5 amended 48129
52.2270 (c) table amended 40975, 53717, 63381
(e) table amended 45169, 58480
(c) table, (d) table and (e) table amended 47839
52.2275 (f) added 61358
52.2320 (c)(66) and (67) added 51225
52.2420 (d) table amended 53134, 64553
(c) table amended 62896, 62900, 64213
52.2428 (e) added 43362
52.2520 (e) table amended 64551
52.2570 (c)(118) added 62890
52.2620 (c)(1) table amended 40752
55.14 (d)(16) and (e)(16) added 44923
(d)(11) and (e)(11) added; (e) introductory text amended 53721
(e)(3)(ii)(F) and (H) revised 62908
55 Appendix A amended 44923, 53721, 62908
59.1 Revised 58491
60.100a—60.109a (Subpart Ja) Regulation at 73 FR 35867 stayed to 9–26–08 43627
60.100a (c) stayed to 12–25–08 55752
60.101a Stayed in part to 12–25–08 55752
60.102a (g) stayed to 12–25–08 55752
60.107a (d) and (e) stayed to 12–25–08 55752
60.4231 Heading and (a) through (d) revised; (f) added 59175
60.4238 Revised 59176
60.4239 Revised 59176
60.4240 Revised 59176
60.4241 Heading and (b) revised; (i) added 59176

CHANGES JULY 1, 2008 THROUGH OCTOBER 31, 2008

60.4242 Heading, (a) and (b) revised; (f) added 59177
60.4245 (a)(3) revised.....59177
60.4247 Heading, (a) and (b) revised 59177
60.4248 Amended 59177
62.3650 Revised 38928, 56982
Regulation at 73 FR 38928 withdrawn 49349
62.3651 Revised 38928, 56982
Regulation at 73 FR 38928 withdrawn 49349
62.3652 Revised 38928, 56982
Regulation at 73 FR 38928 withdrawn 49349
63.14 (d) introductory text amended; (d)(7), (8) and (l)(1) revised.....43000
63.99 (a)(3) revised.....47548
63.320 Regulation at 73 FR 17256 withdrawn 39871
(d) and (e) revised.....39874
63.323 Regulation at 73 FR 17256 withdrawn 39871
(a)(1) introductory text, (ii), (b) introductory text and (c) introductory text revised.....39874
63.324 Regulation at 73 FR 17257 withdrawn 39871
(d)(5) and (6) revised 39875
63.1206 (a)(1)(ii)(B)(*3*), (c)(8)(iii), (iv) and (9) revised.....64094
63.1207 (d)(4) and (m)(1)(i) introductory text revised.....64096
63.1210 (a)(1) table revised.....64097
63.1215 (e)(2)(i)(B), (C) and (D) revised; (e)(3) added 64097
63.1219 (b)(7) revised.....64097
63.1220 (a)(2)(iii) and (b)(2)(iii) removed; (b)(7) revised 64097
63.2346 (a)(4)(v) introductory text amended 40981
63.2358 Regulation at 73 FR 21830 withdrawn; (b)(1) and (c)(1) revised.....40981
63.2390 (e)(2), (3) and (ii) amended 40982
63.2330—63.2406 (Subpart EEEE) Regulation at 73 FR 21833 withdrawn in part; Table 10 amended 40981
63.7184 (b) and (c) revised; (f) added 42532
63.7195 Amended 42532
63.11504—63.11513 (Subpart WWWWWW) Added 37741
63.11514—63.11523 (Subpart XXXXXX) Added 43000
70 Appendix A amended 49955, 53140
80.22 (f) revised; (g) added 59178
80.1101 (d)(2) and (3) revised 57254
80.1107 (c) introductory text revised 57255
80.1126 (a)(1), (b) and (d)(1) revised 57255
80.1127 (b)(2) revised.....57255
80.1128 (a)(5)(ii), (iii) and (6) revised; (a)(5)(iv), (v) and (7) removed.....57255
80.1129 (b)(1), (2), (4), (6) and (d) revised; (b)(8) added.....57255
80.1131 (a)(8) added; (b)(4) removed.....57256
80.1132 Heading, (a), (b) introductory text and (c) revised.....57256
80.1141 (a)(1) and (b)(2)(ii) revised; (a)(4) added 57256
80.1142 (a)(1) introductory text and (e) revised; (a)(4) added 57256
80.1151 (a)(3)(i), (b)(4)(i) and (d)(3)(i) revised 57256
80.1152 (c)(1)(iii) removed; (c)(1)(v) and (2) revised 57256
80.1153 (a)(5)(iii) revised.....57257
80.1154 (a)(4) added; (b) revised 57257
80.1160 (a) and (b)(1) revised; (f) added 57257
80.1164 (a)(1)(ii) through (v), (2)(i), (ii), (3)(ii), (b)(1)(ii), (iii), (iv), (2)(i), (ii), (3)(ii), (c)(1)(i), (ii) and (2)(ii) revised; (a)(1)(vi), (vii), (viii), (2)(iii), (b)(2)(iii), (c)(1)(iii), (e) and (f) added.....57257
80.1165 (f)(1)(vi) and (o)(2) revised 57258
80.1166 (o)(2) revised.....57258
80.1167 (e) introductory text and (j)(2) revised 57259
80.1275 (d)(2) redesignated as (d)(3); (d)(1)(v) and new (2) added 61363
81.329 Table amended.....38132
81.344 Table amended 45169, 56994
85.1601—85.1606 (Subpart Q) Removed.....59178
85.1703 (b) removed 59178
85.1713 Revised.....59178
85.1714 Added 59178
85.2401 (Subpart Y) Revised 59178

CHANGES JULY 1, 2008 THROUGH OCTOBER 31, 2008

TITLE 40 Chapter I—Con.

86.117–96 (d)(2) corrected 38293
86.1305–2010 (h) added 59178
89.614 Removed 59179
89.1003 (b)(7)(iii), (iv) and (v) revised 59179
90.1 (d)(1) and (5) revised; (d)(8) added 59179
90.2 (d) and (e) added 59179
90.3 Amended 59179
90.101 Revised 59179
90.107 (d)(11)(ii) and (12) revised; (d)(13) and (14) added 59180
90.114 (g) revised 59180
90.116 (d)(5) revised; (e)(1) removed 59180
90.120 (b)(3) added 59180
90.127 Added 59180
90.128 Added 59181
90.129 Added 59181
90.201 Revised 59181
90.210 (i) added 59181
90.426 (b), (c)(1), (d) and (i) revised; (j) added 59182
90.601 (c) added 59182
90.615 Revised 59182
90.1003 (b)(3) revised 59182
90.1007 Added 59182
90.1103 (e) added 59182
91.1 (d) added 59183
91.101 Revised 59183
91.107 (d)(12) added 59183
91.119 (b)(3) added 59183
91.707 Removed 59183
91.1013 Added 59183
91.1103 (b)(3) revised 59183
92.9 (b)(1)(ii) revised 59183
92.304 (n)(1) revised 59183
92.806 Removed 59183
94.201 Revised 59184
94.806 Removed 59184
130 Policy statement 52928
131.32 Removed 53143
131.33 (b) and (d) removed 48305
147 Authority citation and heading revised 63646
147.1 Revised 63646
147.1351 (a) amended; (b) revised 63646
147.3200 (Subpart JJJ) Added 63646
152.3 Amended 64224
156.3 Added 64224
156.140 (a) introductory text and (b) introductory text revised; (a)(5), (c), (d) and (e) added 64224
156.144 (a) revised; (e), (f) and (g) added 64224
156.159 Revised 64224
165.3 Amended 64225
165.20 (c) revised 64225
165.23 (d) heading revised 64225
165.25 (a), (b) and (f)(2) revised 64225
165.27 (b) introductory text and (5) introductory text revised; (b)(4)(iii) and (5)(iii) added 64225
165.40 (b)(3) added; (c) revised 64226
165.43 (c) introductory text, (d) introductory text, (e) heading, (1), (f) and (g) revised 64226
165.45 (a)(1), (b), (e), (f) introductory text and (2) revised 64226
165.60 (c) revised 64227
165.63 (d)(1) revised 64227
165.65 (i)(2)(iii) revised 64227
165.67 (b)(2)(ii) and (d) revised 64227
165.70 (b)(2)(ii), (e)(5)(i) and (j)(2)(iii) revised 64227
165.80 (b)(1) revised 64227
165.85 (a)(3), (c) introductory text, (1), (2), (d) and (f) revised 64227
165.87 (a)(3), (c) introductory text, (1), (d) and (f) revised 64228
165.90 (a)(2), (5), (b)(1), (2) and (3) revised 64228
165.97 (b)(1) revised 64228
174.501 Revised 45624
174.502 Revised 40760
174.503 Removed 37850
174.519 Revised 37850
174.528 Removed 45624
174.529 Added 40764
174.530 Added 52594
180 Order 42683, 64229
Technical correction 44156
180.1 (g) table revised 60153
180.3 (d)(13) removed; (d)(14) redesignated as new (d)(13) 54958
180.4 (a) revised 54976
180.106 (a) and (c) table revised 54958
180.111 (a)(1) table amended 54959, 60155, 60156
180.117 Table amended 60156
180.121 (a) table revised 54959
(e) table amended 60156
180.122 (a) table amended 60156
180.129 Revised 54960
180.142 (a) table amended 53737

CHANGES JULY 1, 2008 THROUGH OCTOBER 31, 2008

180.153 (a) and (c) revised.....52611
(c) table amended.....60156
180.154 (a) table amended.....60156
180.167 Removed.....54960
180.169 (a)(1), (2) and (c) revised 52611
180.172 (a) table amended.....45634
180.173 (a) table amended.....60156
180.176 (a) table amended.....60156
180.183 (a) table revised.....54960
180.184 (b) revised.....51727
180.185 (a) table and (d) table amended.....53737
180.204 Heading, (a) table and (c) revised.....53737
180.205 (a) table amended 54960, 60156
180.206 (a) revised.....53738
180.208 Heading and (a) revised 52613
180.215 (a)(1) table amended.....60156
180.220 (d) text added 37852
180.227 (a)(1) table, (2) table and (3) table revised.....54960
180.229 Revised.....52613
180.231 (a) table amended.....50570
180.241 Heading, (a) and (c) revised.....53738
180.245 (a)(1) revised.....54960
180.252 (a) revised.....53738
180.253 (a) table amended.....60156
180.258 (a) table revised; (c) text removed.....54961
180.259 (a) table revised.....54961
180.262 (a) table amended 53731, 54961
180.269 (a) table amended.....54961
180.276 (a) table revised.....52613
180.288 (a) table amended.....60156
180.299 Revised.....52613
180.303 Revised.....54961
180.314 (c) table amended.....53738
180.316 (a) table and (d) revised 52614
180.319 Table amended 52614
180.328 Revised.....52614
180.331 Revised.....54961
180.342 (a)(1) and (c) revised; (a)(2) removed; (a)(3) and (4) redesignated as new (a)(2) and (3) 53739
180.349 (a) and (c) table revised 53739
180.352 Revised.....53740
180.353 (a) table amended; (b) removed.....53740
180.356 (a) table amended.....52615
180.361 (a) table amended.....54968
180.364 (a) table revised.....52615
(a) table amended.....60156
180.368 (a)(1) table amended.....52616
Revised.....53740
(a)(2) table amended.....60156
180.370 (a) table amended.....54961
180.372 Revised.....54961
180.379 (a)(1) table amended.....60156
180.381 (a) table amended 54962, 60156
180.399 (a)(1) table and (c) table amended.....60156
180.406 (a) table amended.....54962
180.408 (a) table amended.....60156
180.410 Revised.....54962
180.411 (c)(2) table amended 60156
180.412 (a) table amended.....39261
(a) table revised; (c) amended 53740
180.414 (a)(1) table amended.....60156
180.419 (a)(2) table amended.....60156
180.420 (c) table amended.....60156
180.427 Heading and (a) revised 52616
180.428 (a)(1) table amended.....60156
180.431 (a) table amended.....60156
180.435 (a)(1) table amended.....60156
180.436 (a)(1) table amended.....44164, 60157
Heading and (a)(1) table revised; (a)(4) added.....54972
180.438 (a)(2) table amended; (a)(3) revised.....39264
(a)(1) table and (2) table amended.....60157
180.439 (a) table amended.....47075
180.448 (a) table amended 52597, 60157
180.450 Revised.....54962
(a) table amended.....60157
180.451 (a) table amended.....47065
180.466 (a) table amended.....60157
180.474 (a)(1) introductory text revised; (a)(1) table and (b) amended; (c) added.....47072
(a)(1) table amended 51738, 60157
180.475 (b) text added 45629
180.480 (a)(2) removed; (a)(1) redesignated as (a); new (a) introductory text and (b) revised; (a) table amended;.....50562
180.491 (a)(1) table and (2) table amended.....54963
180.498 (a)(2) table amended.....60157
180.503 (a) introductory text revised; (a) table amended.....58885
180.507 (a)(1) table and (b) amended.....39246

CHANGES JULY 1, 2008 THROUGH OCTOBER 31, 2008

TITLE 40 Chapter I—Con.

180.515 (a) table amended 60157
180.516 (b) table amended 42718
(a) table amended 52602, 60157
180.518 (a)(1) table, (2) table and (3) table amended 64251
180.523 Revised 54963
180.532 (a)(2) removed; (a)(1) redesignated as (a); new (a) table amended 50552
180.540 Revised 54963
180.564 (a) table amended 60157
180.565 (a) table amended 60157
180.567 (a)(2) table amended 60157
180.568 (a) table amended 39251, 60157
180.569 (a)(1) table amended; (a)(2) table revised 47846
180.573 (a)(1) table amended 60157
180.575 (a)(1) table amended 60157
180.579 (a)(1) table amended 60157
180.582 (a)(1) table amended 44167
180.584 (a) table amended 60157
180.585 (a) revised 51743
180.607 (a)(1) table amended 52606
180.615 (d) table amended 60157
180.628 (b) table amended 51731
180.639 Added 47062
180.641 Added 39256
180.642 Added 44162
180.643 Added 51736
180.644 Added 60974
180.645 Added 60968
180.910 Regulation at 71 FR 45421 eff. date delayed in part to 8–9–09 45316
180.920 Regulation at 71 FR 45421 eff. date delayed in part to 8–9–09 45316
180.930 Regulation at 71 FR 45422 eff. date delayed in part to 8–9–09 45316
180.940 (a) table amended 37858, 49107, 53725
Regulation at 71 FR 45421 eff. date delayed in part to 8–9–09 45316
180.950 (e) table amended 53725
180.960 Table amended 41286, 52619
180.1111 Revised 50556
180.1254 (b) revised 56998
180.1284 Added 39268
180.2003 (a) and (b) amended 60158
197.2 Amended 61287
197.12 Amended 61287
197.13 Revised 61287
197.15 Revised 61287
197.20 Revised 61287
197.25 Revised 61288
197.35 Removed 61288
197.36 Revised 61288
197 Appendix A added 61288
260.10 Amended 64757
260.30 Heading, introductory text and (b) revised; (d) and (e) added 64758
260.33 Heading, introductory text and (a) revised; (c) added 64758
260.34 Added 64758
260.42 Added 64759
260.43 Added 64759
261.1 (c)(4) revised 64760
261.2 (a)(1), (2), (c)(3) and (4) Table 1 revised 64760
261.4 (a)(23), (24) and (25) added 64760
261.6 (a)(2) introductory text revised; (a)(2)(v) removed 37860
261.140—261.151 (Subpart H) Added 64764
261 Appendix IX amended 54715, 59525
266.400—266.422 (Subpart O) Removed 37861
270.42 Appendix I amended 64788
271 State hazardous waste management program authorizations 44168, 45170, 63074, 64256
272.1601 Revised 63900
272.2201 Revised 64257
272 Appendix A amended 63901, 64258
282.61 Added 53744
282 Appendix A amended 53745
300 Regulation at 73 FR 33724 withdrawn 40467
Regulation at 73 FR 33721 withdrawn 40468
Appendix B amended 42536, 49353, 49354, 49355, 51375, 53148
1027 Added 59184
1033.101 (b) revised 59188
1033.115 (g) revised 59189
1033.120 (b) revised 59189
1033.135 (b)(2)(i) revised 59189
1033.150 (b) revised; (m) added 59189
1033.205 (b) removed 59190
1033.230 (f) revised 59190
1033.335 (g) introductory text revised 59190
1033.510 Introductory text revised 59190
1033.515 (c)(5) revised; (f) and (g) redesignated as (d) and (e) 59190
1033.530 (e) revised 59190
1033.601 (c)(1) and (3) revised 59190

CHANGES JULY 1, 2008 THROUGH OCTOBER 31, 2008

1033.630 (b) introductory text revised 59190
1033.640 (b) revised 59190
1033.645 (a) revised 59190
1033.810 (c) introductory text revised 59191
1033.901 Amended 59191
1039.5 (d) revised; (e) added 59191
1039.102 (g)(4) revised 59191
1039.125 (a)(2)(i) and (3)(i) revised 59191
1039.135 (c)(4) revised 59191
1039.625 (d)(1), (e) introductory text, (1), (3), (f)(4), (g)(1) introductory text, (ii), (iv), (2), (j) and (m)(2) introductory text revised 59191
1039.626 (a)(2), (9)(ii)(B), (iv), (b)(1) introductory text and (2) revised 59192
1039.801 Amended 59192
1042.5 (b) revised 59192
1042.101 (a)(3) Table 1 revised 59192
1042.107 Revised 59193
1042.115 (f)(1) revised 59193
1042.145 (f) Table 2 revised 59194
1042.601 (g) removed 59194
1042.615 (a) introductory text revised 59194
1042.801 (f) revised 59194
1042.836 (a) introductory text revised 59194
1045 Added 59194
1048.1 (d) revised 59231
1048.2 Added 59231
1048.5 (b) revised; (c) added 59232
1048.10 Introductory text revised 59232
1048.15 Heading revised; (a), (b) and (c) redesignated as (b), (c) and (d); new (a) added 59232
1048.101 (a)(2)(iv) added; (a)(4) removed; (e)(1), (2), (3), (f) and (h) revised 59232
1048.105 Revised 59232
1048.110 Introductory text added; (b) introductory text, (c), (d) and (g) introductory text revised 59232
1048.115 Heading, introductory text and (e) revised 59233
1048.120 (c) revised 59233
1048.125 (a)(1)(iii) and (d) revised 59233
1048.135 (c) and (f) revised 59233
1048.140 Revised 59234
1048.145 (j) and (k) added 59234
1048.201 (a) revised 59234
1048.205 (p)(1), (q), (r) introductory text, (s), (y) and (aa) revised 59234
1048.220 Introductory text and (a) revised 59235
1048.225 Revised 59235
1048.230 (a), (b)(3) and (d) revised; (b)(7) removed 59235
1048.235 (a), (c)(4), (d) introductory text, (1) and (e) revised 59235
1048.240 (a), (b) and (c) revised 59236
1048.245 (c) and (e) revised 59236
1048.250 (d) removed; (a), (b) and (c) redesignated as (b), (c) and new (d); new (a) added; new (c) revised 59236
1048.255 Heading and (d) revised 59236
1048.301 Revised 59236
1048.305 Introductory text added; (a), (d) and (g) revised 59237
1048.310 (a), (c) introductory text, (2), (f), (g) and (h) revised 59237
1048.315 (a) and (b) revised 59238
1048.320 (b) revised 59238
1048.325 Heading and (c) revised 59238
1048.345 Introductory text removed; (a)(4), (5), (6), (8), (b) and (c) revised 59238
1048.350 (b), (e) and (f) revised 59239
1048.405 (d) added 59239
1048.410 (e) revised 59239
1048.415 (c) and (d) revised 59239
1048.501 (c) and (e) revised; (h) removed 59239
1048.505 Revised 59239
1048.510 Heading, (a), (c) introductory text and (1) revised; (b) removed 59241
1048.515 (b)(1)(i) revised 59241
1048.601 Revised 59241
1048.605 Heading and (d)(7)(ii) revised 59241
1048.610 Heading, (d)(7)(ii) and (g) revised 59241
1048.612 Added 59242
1048.615 Revised 59242
1048.620 Heading revised 59242
1048.630 Revised 59242
1048.635 (b) revised 59242
1048.640 Added 59242

CHANGES JULY 1, 2008 THROUGH OCTOBER 31, 2008

TITLE 40 Chapter I—Con.

1048.801 Amended 59242
1048.810 Revised 59244
1048.825 Added 59245
1048 Appendix I removed 59245
1051.1 (a)(4) revised 59245
1051.2 Added 59245
1051.5 (a) revised 59245
1051.10 Introductory text revised 59245
1051.15 (b) and (c) redesignated as (c) and (d); new (b) added 59245
1051.25 (a) and (c) revised 59245
1051.103 (b)(1), (2) and (3) revised 59246
1051.105 (b)(1), (2) and (3) revised 59246
1051.107 (b)(1), (2) and (3) revised 59246
1051.110 Introductory text revised; (c) added 59246
1051.115 Heading and introductory text revised 59246
1051.120 (c) revised 59246
1051.125 (a)(1)(iii) and (d) revised 59246
1051.135 (c)(6), (7) and (8) revised; (c)(13) added; (f) removed 59246
1051.137 Introductory text revised 59246
1051.140 Added 59247
1051.145 (b) and (e)(1) revised; (i) added 59247
1051.201 (a) revised 59248
1051.205 (b), (o)(1), (p), (t) and (w) revised 59248
1051.220 Introductory text and (a) revised 59248
1051.225 Revised 59249
1051.230 (a), (b)(8) and (e)(1) revised 59249
1051.235 (c)(4), (d)(1) introductory text and (i) revised 59249
1051.240 (a), (b) and (c)(1) revised 59250
1051.243 introductory text, (b)(6) and (c)(1) revised 59250
1051.245 (e) revised 59250
1051.250 (d) removed; (a), (b) and (c) redesignated as new (b), (c) and (d); new (a) added; new (c) revised 59250
1051.301 (a), (c), (d), (e) and (h) introductory text revised 59250
1051.305 Introductory text added; (d) and (g) revised 59251
1051.310 (a), (b), (c) introductory text, (2), (f), (g) and (h) revised 59251
1051.315 (a), (b) and (g) revised 59252
(a) introductory text reinstated; CFR correction 62444
1051.320 (a)(2) revised 59252
1051.325 Heading, (c) and (e) revised 59252
1051.345 Introductory text removed; (a)(4), (6), (8), (b) and (c) revised 59253
1051.350 (b), (e) and (f) revised 59253
1051.501 (c)(2) and (d) revised; (e) and (f) redesignated as (g) and (h); new (e) added 59253
1051.505 (a) and (b) revised 59253
1051.605 Heading and (d)(7)(ii) revised 59254
1051.610 Heading, (d)(7)(ii) and (g) revised 59254
1051.615 (d) introductory text, (3) and (4) revised 59254
1051.635 (a) revised 59255
1051.645 (b) revised 59255
1051.650 Added 59255
1051.701 (a) revised 59256
1051.710 (d) and (e) revised; (f) removed 59256
1051.715 (b) revised; (c) removed 59256
1051.720 (a)(2) revised 59256
1051.725 (b)(2) revised 59256
1051.730 (b)(3), (4), (5), (c)(2) and (f) revised 59256
1051.735 (b), (d) and (e) revised 59257
1051.740 (b)(4)(ii) revised 59257
1051.801 Amended 59257
1051.810 Removed 59258
1051.825 Added 59258
1054 Added 59259
1060 Added 59298
1065.1 (a)(5) and (8) revised 59321
1065.125 (b) and (c) revised 59321
1065.170 (a)(2), (c)(1) and Figure 1 revised 59321
1065.190 (d)(2) revised 59323
1065.205 Table I revised 59323
1065.272 (a) revised 59323
1065.303 Revised 59323
1065.307 (e)(2) and (3) revised 59325
1065.308 Revised 59325
1065.309 Revised 59326
1065.341 (d)(4) revised 59328
1065.342 (d) and (e) revised 59328

CHANGES JULY 1, 2008 THROUGH OCTOBER 31, 2008

1065.345 (d)(3) revised 59328
1065.350 (d)(4) and (5) revised....59328
1065.355 (d)(4) and (5) revised....59328
1065.370 Revised 59328
1065.378 (d)(4) revised 59330
1065.510 (b)(3) and (6) revised....59330
1065.514 (f)(3) revised....59330
1065.520 (g)(4) and (5)(ii) revised 59330
1065.610 (a) and (b) revised 59330
1065.640 (a) revised 59331
1065.645 (a) and (b) revised 59331
1065.650 (b)(3), (c)(2)(i), (d)(8), (e)(4), (f)(2) and (g) revised; (h) added....59332
1065.655 (c) and (d) revised; (e) added 59334
1065.660 (b)(2)(i) and (3) revised 59339
1065.667 Revised 59339
1065.675 Revised 59340
1065.701 (e) redesignated as (f); new (e) added....59341
1065.703 Table I revised 59341
1065.915 (a) revised 59342
1065.925 (h)(4) revised 59342
1065.1001 Amended 59342
1065.1005 (a) revised....59342
1065.1010 (d) revised....59343
1068 Revised....59344
1074 Added 59379

Proposed Rules:

1—1099 (Ch. I)....44354
3....61773
50....39235, 42294, 43489, 58080
51....39235, 42294, 43489, 58080
52....38163, 38353, 39275, 39897, 39900, 39911, 40203, 40228, 40813, 41007, 42727, 42731, 43180, 43186, 44204, 45184, 45185, 45186, 45924, 45925, 48165, 48166, 49373, 49625, 49981, 50267, 50270, 51257, 51258, 51606, 52226, 53162, 53163, 53401, 53403, 53404, 55466, 57272, 58084, 58515, 58913, 59586, 60996, 61381, 62945, 63408, 63419, 63915, 64293, 64576
53....39235, 43489
55....38356, 47114, 49136, 51610
58....39235, 43489
59....40230
60....47119, 59956
61....59956
62....38954
63....45673, 47563, 53163, 58352, 59956, 60432, 62384, 63420
70....49981, 53163
80....57274
81....40813, 42731, 45186, 51259
131....48351, 53178
144....43492, 50740
146....43492, 50740
158....59382, 60211, 63112
161....59382, 60211, 63112
180....44864, 57040
228....60662
258....45187
261....54760, 54770
262....58388
264....58388
265....58388
266....58388
271....40263, 45193, 56775, 58388, 63917, 64294
272....63917, 64294
300....42539, 49377, 51393, 53179
745....49378
799....43314

TITLE 41—PUBLIC CONTRACTS AND PROPERTY MANAGEMENT

Chapter 102—Federal Management Regulation (Parts 102-1—102-299)

102–39 Authority citation revised 50880
102–39.5 Redesignated as 102–39.15; new 102–39.5 added 50880
102–39.15 Redesignated as 102–39.40; new 102–39.15 redesignated from 102–39.5 50880
102–39.20 Amended 50880
102–39.25 Redesignated as 102–39.30; new 102–39.25 added....50880
102–39.30 Redesignated as 102–39.45; new 102–39.30 redesignated from 102–39.25 and revised 50880
102–39.35 Redesignated as new 102–39.50; new 102–39.35 added 50880
102–39.40 Redesignated as 102–39.55; new 102–39.40 redesignated from 102–39.15, transferred to Subpart B and revised 50880
102–39.45 Redesignated as 102–39.60; new 102–39.45 redesignated from 102–39.30....50880

CHANGES JULY 1, 2008 THROUGH OCTOBER 31, 2008

TITLE 41 Chapter 102—Con.

102–39.50 Removed; new 102–39.50 redesignated from 102–39.35 50880
102–39.55 Removed; new 102–39.55 redesignated from 102–39.40 50880
Heading revised 50881
102–39.60 Redesignated as 102–39.70; new 102–39.60 redesignated from 102–39.45 50880
Heading, introductory text, (a), (a) note and (i) revised 50881
102–39.65 Redesignated as 102–39.75 50880
Added 50881
102–39.70 Redesignated as 102–39.80; new 102–39.70 redesignated from 102–39.60 50880
102–39.75 Redesignated as 102–39.85; new 102–39.75 redesignated from 102–39.65 50880
102–39.80 Redesignated from 102–39.70 50880
Revised 50881
102–39.85 Redesignated from 102–39.75 50880
102–192 Revised 49956

Chapter 301—Temporary Duty (TDY) Travel Allowances (Parts 301-1—301-99)

301–10.303 Table amended 43628

Chapter 302—Relocation Allowances (Parts 302-1—302-99)

302–17 Appendix D corrected 51228

CHANGES OCTOBER 1, 2008 THROUGH OCTOBER 31, 2008

TITLE 42—PUBLIC HEALTH

Chapter I—Public Health Service, Department of Health and Human Services (Parts 1—199)

9 Added 60423
34 Authority citation revised 58056
34.2 (b) revised; interim 58056
34.3 Revised; interim 58056
(e)(2)(iv) correctly revised 62211
73.3 (b), (d)(3) and (f)(3)(i) revised 61365
(b) correctly amended 64554
73.4 (b) and (f)(3)(i) revised; (d)(3) removed 61366
73.5 (a)(3)(i) revised 61366
73.6 (a)(3)(i) revised 61366
100.3 (a) table, (c)(3), (4) and (5) amended; interim 59530

Chapter IV—Centers for Medicare & Medicaid Services, Department of Health and Human Services (Parts 400—499)

411.353 (c)(1)(ii), (iii), (g)(1)(i), (ii)(A) and (B) corrected 57543
411.354 (c)(1)(ii) introductory text corrected 57543
411.357 (p)(1)(ii) and (iii) correctly removed; (p)(1)(i) correctly redesignated in part as new (p)(1)(ii); (a)(5)(ii)(B), (b)(4)(ii)(A), (B)(1)(3)(ii), new (p)(1)(ii)(A) and (B), (r)(2)(ii) and (3)(ii)(B) correctly amended; eff. in part 10–1–09 57543
413 Technical correction 56998
441.450—441.484 (Subpart J) Added 57881
447.502 Regulation at 73 FR 13788 confirmed; amended 58497

TITLE 43—PUBLIC LANDS: INTERIOR

Subtitle A—Office of the Secretary of the Interior (Parts 1—199)

11.31 (c)(4) revised 57265
11.38 (c)(2)(i) revised 57266
11.80 (b) revised 57266
11.81 (a) revised 57266
11.82 (a), (b)(i)(iii) and (c) revised 57266
11.83 (a)(1) and (c) revised; (a)(4) and (5) added 57266
11.91 (e) removed 57268
46 Added 61314

Subtitle B—Regulations Relating to Public Lands

Chapter II—Bureau of Land Management, Department of the Interior (Parts 1000—9999)

2805.11 (b)(2) revised 65071
2805.14 (f) revised 65071
2806.14 Introductory text, (a), (b), (1), (2), (c) and (d) redesignated as(a) introductory text, (1), (2), (i), (ii), (3) and (4); new (b) added 65071
2806.20 Revised 65071
2806.21 Redesignated as 2806.22; new 2806.21 added 65071
2806.22 Redesignated as 2806.23; new 2806.22 redesignated from 2806.21 65071
Revised 65072
2806.23 Redesignated as 2806.24; new 2806.23 redesignated from 2806.22 65071
Revised 65072
2806.24 Redesignated from 2806.23 65071
Revised 65072
2806.25 Added 65072
2806.26 Added 65072
2807.15 (b) and (c) revised 65073
2885.11 (a) amended 65073
2885.12 (e) revised 65073
2885.19 Revised 65073
2885.20 Revised 65073
2885.21 Revised 65074
2885.22 Redesignated as 2885.23; new 2885.22 added 65074
2885.23 Redesignated as 2885.24; new 2885.23 redesignated from 2885.22 65074
2885.24 Redesignated as 2885.25; new 2885.24 redesignated from 2885.23 65074
2886.15 (b) and (c) revised 65074
2888.10 (c) revised 65075
2920.6 (b) amended 65075
2920.8 (b) revised 65075

Proposed Rules:

403 58085

CHANGES OCTOBER 1, 2008 THROUGH OCTOBER 31, 2008

TITLE 43 *Proposed Rules:—Con.*

2300 60212
8360 57564

TITLE 44—EMERGENCY MANAGEMENT AND ASSISTANCE

Chapter I—Federal Emergency Management Agency, Department of Homeland Security (Parts 0—399)

64.6 Tables amended 60158, 64555
65.4 Flood elevation determinations 60160
Flood elevation determinations; interim 63077
67.11 Flood elevation determinations 60162, 63647

Proposed Rules:

67 ....60216, 63113, 63116, 64576

TITLE 45—PUBLIC WELFARE

Subtitle A—Department of Health and Human Services (Parts 1—199)

146.130 Revised 62424
148.170 Revised 62427

Subtitle B—Regulations Relating to Public Welfare

Proposed Rules:

144 60208
146 60208
148 60208

TITLE 46—SHIPPING

Chapter I—Coast Guard, Department of Homeland Security (Parts 1—199)

32 Authority citation revised 65160
32.53–30 Added 65160
50.20–33 Removed 65160
50.25–1 (e) amended 65160
52.01–1 Revised 65160
52.01–2 (a) revised 65160
52.01–5 (a) revised 65160
52.01–50 (a) revised 65160
52.01–90 Revised 65161
52.01–95 (a) and (f) revised 65161
52.01–100 (a) and (b) revised 65161
52.01–105 (a) and (b) revised 65161
52.01–110 (a) and (c) revised 65161
52.01–115 Revised 65161
52.01–120 (a)(1), (2)(i), (4), (6), (b)(1), (c)(1), (3), (d)(1) and (2) amended 65161
52.01–135 (a), (b) and (c) amended 65162
52.01–140 (a), (b)(3), (c) and (d) amended 65162
52.01–145 Amended 65162
52.05–1 (a) amended 65162
52.05–15 (a) amended 65162
52.05–20 Revised 65162
52.05–30 (a), (b) and (c) amended 65162
52.05–45 (a), (b) and (c) amended 65162
52.15–1 Amended 65162
52.15–5 (a) and (b) amended 65162
52.20–1 Revised 65162
52.20–25 (a) amended 65162
52.25–3 Amended 65162
52.25–5 Amended 65162
52.25–7 Amended 65162
52.25–10 (a) amended 65162
53.01–1 Revised 65163
53.01–3 (a), (b) and (c) introductory text revised 65163
53.01–5 Revised 65163
53.01–10 (a), (c)(1), (e) introductory text and (1) revised 65163
53.05–1 (a) revised 65163
53.05–2 (a) revised 65164
53.05–3 Revised 65164
53.05–5 Revised 65164
53.10–1 Revised 65164
53.10–3 (a) revised 65164
53.10–10 Revised 65164
53.10–15 Revised 65164
53.12–1 (Subpart 53.12) Heading revised 65164
53.12–1 (a) revised 65164
54.01–1 Revised 65164
54.01–2 Heading, (a), (b) and (c) introductory text revised 65165
54.01–5 (b) Table revised; (c)(3) and (e) amended 65165
54.01–10 Heading revised 65166
54.01–15 Heading, (a)(1), (2)(i) through (iv), (3)(i) and (4) revised 65166
54.01–18 (b)(5) amended 65167
54.01–25 (a) and (b) amended 65167

CHANGES OCTOBER 1, 2008 THROUGH OCTOBER 31, 2008

54.01–30 (a) and (b) introductory text amended....65167
54.01–35 (a), (b)(4) and (d)(2) note amended....65167
54.03–1 Amended....65167
54.05–1 Amended....65167
54.10–1 Amended....65167
54.10–3 (b) amended....65167
54.10–5 Revised....65167
54.10–10 (b) and (e) amended....65170
54.10–15 (c) revised....65170
54.10–20 (a)(6) revised....65170
54.15–1 Heading and (a) revised....65170
54.15–3 Heading revised....65170
54.15–5 (a) amended....65170
54.15–10 (e), (h)(1), (2) and (3) amended....65170
54.15–13 (a) amended....65170
54.20–1 (a) amended....65170
54.20–3 (b), (c) and (d) amended....65170
54.25–1 Amended....65170
54.25–3 Revised....65170
54.25–5 Revised....65170
54.25–8 (b) amended....65170
54.25–10 (b) introductory text and (c) amended....65170
54.25–15 (a), (b) and (c) amended....65171
54.25–20 (b) introductory text, (c) and (e) revised....65171
54.25–25 (a) revised....65171
54.30–3 (c) revised....65171
54.30–5 (a)(1), (4) and (6) amended....65171
54.30–10 (a)(1) amended....65171
56.01–1—56.01–10 (Subpart 56.01) Note removed....65171
56.01–2 Revised....65171
56.01–3 Heading and (b) revised....65174
56.01–5 Revised....65175
56.07–5 (a) introductory text, (c) and (f) revised....65175
56.07–10 (a) heading, (1), (b) heading, (d) heading, introductory text, (1), (e) heading, (1), (f) heading and introductory text revised....65175
56.10–1 (b) revised....65175
56.10–5 (c)(2–a), (3), (4) and (5) redesignated as (c)(3) through (6)....65175
56.15–1 (c)(2)(i), (ii), (4)(ii)(B) and (e) amended....65176
56.15–5 (c)(2)(ii)(A) and (B) amended....65176
56.20–1 (c)(2)(i), (ii) and (d) amended....65176
56.20–5 Revised....65176
56.20–9 (a) revised....65176
56.20–15 (c) revised....65176
56.20–20 (a) revised....65176
56.25–5 Amended....65176
56.25–7 Revised....65176
56.25–10 (a) revised....65176
56.25–15 Heading revised; (b) and (c) redesignated as (c) and (d); new (b) added....65176
56.25–20 (a)(1), (b), (d) and (e) revised....65176
56.30–1 Revised....65177
56.30–5 (b)(3), (c)(1), (3) and (d) revised....65177
56.30–10 (b) introductory text, (1), (3), (4) and (5) revised; Figure 56.30–10(b) note removed....65177
56.30–20 (b) and (d) revised....65178
56.30–30 (b)(1) amended....65178
56.35–1 (b) revised....65178
56.50–1 Heading and introductory text revised....65178
56.50–10 Heading and (a) revised....65178
56.50–15 (b) amended; (f) revised....65178
56.50–30 (b)(1) revised....65178
56.50–40 Heading and (a)(1) revised....65178
56.50–60 (d)(1) introductory text and (2) amended....65178
56.50–65 (a) amended....65178
56.50–70 (a)(2) and (b)(2) revised....65178
56.50–97 Heading and (a) introductory text revised....65178
56.50–105 Table note added....65178
56.60–1 Revised....65179
56.60–2 (c)(1)(ii) and table 56.60–2(a) revised....65182
56.60–3 (b) revised....65183
56.60–5 (a) and (b) revised....65183
56.60–10 (a) revised....65183
56.60–15 (a) and (b)(2) revised....65183
56.60–25 (a) introductory text, (b)(1), (2), (3) and (5) revised; (b)(6) added....65183
56.65–1 Revised....65184
56.70–5 (a) revised....65184
56.70–10 (a) heading, (1)(ii) and (b) revised; (a)(3) amended....65184

CHANGES OCTOBER 1, 2008 THROUGH OCTOBER 31, 2008

TITLE 46 Chapter I—Con.

56.70–15 (b)(1), (5) introductory text, (6), (f) introductory text heading, (g) introductory text heading and (4) revised; (b)(8)(ii), (c), (d)(1) and (g)(1) through (7) amended 65184
56.70–20 (a) revised 65184
56.75–5 (c) revised 65184
56.75–10 Heading revised 65184
56.75–15 Heading revised 65184
56.75–20 (a) revised 65184
56.75–25 (b) revised 65184
56.80–5 Amended 65185
56.80–15 (a), (c), (d), (e) and (g) revised 65185
56.85–5 Revised 65185
56.85–10 (b) and (c) revised 65185
56.85–15 (d), (e) and (i) revised 65185
56.90–5 (b) and (d) revised 65185
56.90–10 Heading revised 65185
56.95–1 (a) and (b) amended 65185
56.95–10 (a) introductory text, (c)(1)(i), (ii), (4) introductory text and (c)(5) amended 65185
56.97–1 (a) amended 65185
56.97–25 Heading revised 65185
56.97–30 Heading revised 65185
58.01–5 Amended 65185
58.01–10 (a)(3) revised 65186
58.01–50 (a) revised 65186
58.03–1 Revised 65186
58.05–1 Revised 65186
58.10–5 (b)(3)(i) and (d)(1) introductory text revised 65187
58.10–15 (a) amended 65187
58.16–10 (b)(1) and (c) revised 65187
58.20–5 (a) revised 65187
58.20–20 (b) amended 65187
58.25–5 (d) amended 65187
58.25–60 Revised 65187
58.30–10 (e) amended 65187
58.30–15 (b) and (c) revised 65187
58.50–5 (a) table revised 65187
58.50–10 (a) table revised 65188
58.50–15 Revised 65188
58.60–7 Revised 65188
58.60–9 Revised 65188
59.01–2 Revised 65188
59.01–3 Removed 65189
59.01–5 (e) revised 65189
59.10–5 (i), (j) and (k) amended 65189
59.10–10 (f) amended 65189
61.15–10 Heading and (b) revised 65189
62.05–1 Revised 65189
62.25–1 (c) revised 65189
62.25–5 (a) revised 65189
62.25–30 (a)(1), (2), (3) and (5) revised 65189
62.35–5 Heading and (d) revised 65189
62.35–35 Revised 65189
62.35–40 (c) revised 65190
62.35–50 Table footnotes 1, 2, 8 and 9 and notes 1 and 9 revised 65190
62.50–30 (c) and (k) introductory text revised 65190
63.05–1 Revised 65190
63.10–1 Introductory text, (a), (b) introductory text and (1) revised 65190
63.15–1 (b) revised 65191
63.15–3 (e) revised 65191
63.15–5 (c) revised 65191
63.20–1 Introductory text revised 65191
63.25–1 Introductory text revised 65191
63.25–3 (a) and (j) revised 65191
63.25–9 Revised 65191
76.01–2 Revised 65192
76.10–10 (n)(2) revised 65192
76.25–1 Revised 65192
76.25–90 (b) revised 65192
76.50–5 (c) table revised 65192
92.01–2 Added 65192
92.07–1 (c) revised 65192
92.15–10 (d) revised 65193
110.10–1 Revised 65193
110.15–1 (a) revised; (b) amended 65195
111.01–9 Revised 65195
111.01–15 (c) revised 65196
111.05–7 Revised 65196
111.05–9 Revised 65196
111.05–33 Revised 65196
111.12–1 (a) revised 65196
111.12–3 Revised 65196
111.12–5 Revised 65196
111.12–7 Revised 65196
111.15–2 (b) revised 65196
111.20–15 Revised 65196
111.25–5 (a) revised 65196
111.30–1 Revised 65196
111.30–5 (a)(1) and (2) revised 65196
111.30–19 (a)(1), (2) and (b)(4) revised 65197
111.33–3 (a)(1) and (2) revised 65197
111.33–5 (a) and (b) revised 65197
111.33–11 Revised 65197

CHANGES OCTOBER 1, 2008 THROUGH OCTOBER 31, 2008

111.35–1 Revised 65197
111.40–1 Revised 65197
111.50–3 (c), (e) and (g)(2) revised 65197
111.50–7 (a) revised 65197
111.50–9 Revised 65197
111.52–5 (b) and (c) revised 65197
111.53–1 (a)(1) revised 65197
111.54–1 (a)(1),(b) and (c) revised 65197
111.55–1 (a) revised 65198
111.59–1 Revised 65198
111.60–1 Revised 65198
111.60–2 Introductory text revised 65198
111.60–3 Revised 65198
111.60–5 (a)(1), (2), (b) and (c) revised 65198
111.60–6 (a) revised 65198
111.60–7 Amended 65198
111.60–11 (c) revised 65198
111.60–13 (a), (b) and (c) revised 65198
111.60–19 (b) revised 65198
111.60–21 Revised 65199
111.60–23 (b), (d) and (f) revised 65199
111.70–1 (a) introductory text revised 65199
111.70–3 Heading and (a) revised 65199
111.75–5 (b) revised 65199
111.75–17 (d)(2) revised 65199
111.75–20 (a) and (e) revised 65199
111.81–1 (d) revised 65199
111.87–3 (a) revised 65199
111.91–1 Revised 65199
111.95–5 (111.99–5?) Revised 65199
111.101–1 Revised 65199
111.105–1 Revised 65199
111.105–3 Revised 65199
111.105–5 Revised 65200
111.105–7 Introductory text and (b) revised 65200
111.105–9 Revised 65200
111.105–11 (a) and (d) revised 65200
111.105–15 Revised 65200
111.105–17 (b) revised 65200
111.105–27 (b) revised 65200
111.105–31 Heading, (e) and (n) revised 65200
111.105–37 Revised 65200
111.105–39 Introductory text and (a) revised 65200
111.105–40 (a) and (c) introductory text revised 65200
111.105–41 Revised 65201
111.107–1 (b) introductory text and (c)(1) revised 65201
112.15–1 (r) revised 65201
113.05–7 (a) and (b) revised 65201
113.10–7 Revised 65201
113.10–7 Revised 65201
113.20–3 Revised 65201
113.25–6 Revised 65201
113.25–11 (a) revised 65201
113.25–12 (c) revised; (d) added 65201
113.30–3 (b) revised 65201
113.30–20 (c) revised 65201
113.30–25 Revised 65201
113.37–10 (b) revised 65202
113.40–10 (b) revised 65202
113.50–5 (g) revised 65202
113.65–5 Revised 65202
162 Authority citation revised 65202
162.017–1 Revised 65202
162.017–3 (r) added 65202
170.015 Revised 65202
170.135 (a) revised 65203
170.245 (b)(2) revised 65203
175 Authority citation revised 65203
175.400 Amended 65203
175.540 (c) revised 65203
175.600 Revised 65203
176 Authority citation revised 65205
176.710 (a) introductory text revised 65205
176.810 (b)(1) revised 65205
177.300 Revised 65205
177.405 (b) and (g)(2) revised 65206
177.410 (a), (b) introductory text and (c)(2) revised 65206
177.1030 (b) revised 65206
179.240 (b)(1) revised 65206
181.320 (b)(1) and (3) revised 65206
181.410 (g)(1) revised 65206
181.425 Revised 65206
181.450 (a)(1) revised 65207
182.130 Revised 65207
182.320 (a)(3) revised 65207
182.415 (c)(1) revised 65207
182.420 (b) revised 65207
182.425 (c) revised 65207
182.430 (k) revised 65207
182.440 Revised 65207
182.445 (f) revised 65208
182.450 (f) revised 65209
182.455 (c) revised 65209
182.458 (b) revised 65209
182.460 (m) revised 65209
182.465 (i) revised 65209
182.470 (c) revised 65209

CHANGES OCTOBER 1, 2008 THROUGH OCTOBER 31, 2008

TITLE 46 Chapter I—Con.

182.480 (a) revised....65209
182.500 (b) revised....65209
182.502 (e)(1) revised....65209
182.710 (c)(2) revised....65209
182.720 (e) introductory text and (1) revised....65209
183.230 Added....65209
183.320 (d) and (e) revised....65209
183.340 (b)(4), (d)(1), (i) introductory text and (o) revised....65210
183.360 (b)(3) revised....65210
183.372 (c) revised....65210
183.380 (m) introductory text revised....65210
183.410 (d) revised....65210
183.540 Revised....65210
185.604 (f), (h) and (i) revised....65210

Chapter II—Maritime Administration, Department of Transportation (Parts 200—399)

393 Added: interim....59532
Technical correction....64885

TITLE 47—TELECOMMUNICATION

Chapter I—Federal Communications Commission (Parts 0—199)

0.408 Revised....57544
12.3 Regulation at 72 FR 37673 confirmed....59537
25.208 (g) Table 1G and (h) Table 1H correctly amended: CFR correction....56999
52 Policy statement....60172
64 Policy statement....60172
Actions on petitions....63078, 64556
73 Actions on petitions....56999, 60631
73.61 (a) and (b) revised (OMB number pending)....64560
73.68 (a) revised; (b) through (e) redesignated as (c) through (f); new (b) added (OMB number pending)....64561
73.151 Introductory text and (c) added (OMB number pending)....64561
73.155 Added (OMB number pending)....64562
73.202 (b) table amended....63384, 63385, 63386, 63652, 63901
73.622 (i) table amended....57268, 57552, 57553, 60975, 60976, 64886, 64887, 64888
76 Policy statement....61742, 64260
90.20 (e)(6) revised....60632

Proposed Rules:

0—199 (Ch. I)....63127, 63128
1....60997
27....57750
43....60997
73....57280, 60670, 60671, 62237, 62238, 62239, 63129, 63130, 63131, 63918
90....57750
300—399 (Ch. III)....59586
400....57567

TITLE 48—FEDERAL ACQUISITION REGULATIONS SYSTEM

Chapter 2—Defense Acquisition Regulations System, Department of Defense (Parts 200—299)

215.370 Added....62211
215.370–1 Added....62211
215.370–2 Added....62211
215.370–3 Added....62211
252.215–7005 Added....62212
252.215–7006 Added....62212

Chapter 16—Office of Personnel Management Federal Employees Health Benefits Acquisition Regulation (Parts 1600—1699)

1633 Removed....58886

Chapter 21—Office of Personnel Management, Federal Employees Group Life Insurance Federal Acquisition Regulation (Parts 2100—2199)

2133 Removed....58887

Proposed Rules:

204....62239
207....63666
217....62239
235....63666
252....63666
470....63387
501....57580

CHANGES OCTOBER 1, 2008 THROUGH OCTOBER 31, 2008

504 59589
511 59590
514 60224
515 57580
532 58515
552 ..... 57580, 58515, 59589, 59590, 60224
553 60224
1852 63420

TITLE 49—TRANSPORTATION

Subtitle A—Office of the Secretary of Transportation (Parts 1—99)

1 Authority citation revised 59538
1.23 (f) revised 57269
1.58 (j) added 57269
1.59 (c)(6) revised 57269
1.66 (ii) added 59538
40.67 Regulation at 73 FR 35970 confirmed in part 62910
89.5 (a) revised; (b) redesignated as (c); new (b) added 57269
89.15 Heading and (b) introductory text revised; (b)(2) removed; (b)(3) redesignated as new (b)(2) 57269

Subtitle B—Other Regulations Relating to Transportation (Parts 100—1699)

Chapter I—Pipeline and Hazardous Materials Safety Administration, Department of Transportation (Parts 100—199)

171 Authority citation revised 57004
171.3 (b)(1) revised 57004
171.7 (a)(3) table amended 57004
171.8 Amended 57004
171.23 (a)(3)(iii) revised 57004
171.25 (b)(1) and (2) revised 57004
172 Heading revised 57005
172.101 Table correctly amended; CFR correction 57008
172.201 (a)(2)(iii) revised 57005
172.202 (a)(5) introductory text and (6)(ii) revised 57005
172.203 (c)(2), (d)(1) and (i)(2) revised; (k) introductory text amended 57005
172.320 (b) revised; (e)(4) removed; (e)(5) redesignated as new (e)(4) 57005
172.704 (a)(2)(ii) revised 57005
173 Authority citation revised 57005
173.21 (f)(3) introductory text revised 57005
173.25 (a)(4) revised 57005
173.27 (b) through (g) headings revised 57006
173.219 (a) revised 57006
173.227 Heading revised; (b) introductory text amended 57006
173.308 (b)(3)(ii) revised 57006
175.30 (a)(2) and (3) revised 57006
175.33 (a)(6) revised 57006
176 Authority citation revised 57006
176.2 Amended 57006
176.83 (b) introductory text revised 57006
178 Authority citation revised 57006
178.36 (a)(2) introductory text revised; (f) amended 57006
178.275 (d)(3) introductory text and (i)(2) revised 57006
178.605 (d) introductory text and (3) revised 57007
178.700 (c)(1) revised 57008
178.801 (c)(1) revised 57008
179 Authority citation revised 57008
179.400–18 (a) revised 57008
180 Authority citation revised 57008
180.209 (l) introductory text and (2) revised 57008
192.7 (c)(2) table amended 62174
192.112 Added 62175
192.328 Added 62176
192.611 (a)(1), (3)(i) and (ii) amended; (a)(3)(iii) added 62177
192.619 (a) introductory text revised; (d) added 62177
192.620 Added 62177

Chapter II—Federal Railroad Administration, Department of Transportation (Parts 200—299)

232.5 Amended 61552
232.13 (a) revised 61552
232.17 (a) and (b) revised 61552
232.103 (f) revised 61553
232.205 (c)(5) amended 61553
232.213 (a)(6) and (7) removed; (a)(8) and (9) redesignated as new (a)(6) and (7) 61553
232.303 (c) amended 61553
232.305 (a) amended; (f) removed 61553
232.601—232.613 (Subpart G) Added 61553
232 Appendix A amended 61556

CHANGES OCTOBER 1, 2008 THROUGH OCTOBER 31, 2008

TITLE 49

Chapter V—National Highway Traffic Safety Administration, Department of Transportation (Parts 500—599)

541 Theft data 60633
571.3 Amended 58896
571.5 Revised 58896
571.10 Added 58897
571.207 Amended 62779
571.208 Amended 62779
571.210 Amended 58898, 62779
571.222 Amended 62781

Chapter XII—Transportation Security Administration, Department of Transportation (Parts 1500—1599)

1540.107 Revised 64061
1544.103 (c)(22) added 64061
1560 Added 64061

Proposed Rules:

109 57281
571 57297
830 58520
1515 64790
1520 64790
1522 64790
1540 64790
1542 64790
1544 64790
1550 64790

TITLE 50—WILDLIFE AND FISHERIES

Chapter I—United States Fish and Wildlife Service, Department of the Interior (Parts 1—199)

17.11 (h) table amended 62838
17.95 (a) amended 61986
(b) amended 62838
21 Authority citation revised 59465
21.2 (b) amended 59465
21.3 Amended 59465
21.28 Removed 59465
21.29 Revised 59465
21.31 (e)(3) and (4)(ii) revised 59477
22.24 Revised 59477

Chapter II—National Marine Fisheries Service, National Oceanic and Atmospheric Administration, Department of Commerce (Parts 200—299)

216.23 (f)(2)(v) revised 60985
222 Temporary regulations ... 57010, 60638
223 Temporary regulations ... 57010, 60638
223.208 Added 64276
224.101 (b) amended 62930, 63907
224.105 Added 60187
229 Temporary regulations 60640

Chapter III—International Fishing and Related Activities (Parts 300—399)

300.65 (h)(1)(i) table and (2) table corrected 62444

Chapter VI—Fishery Conservation and Management, National Oceanic and Atmospheric Administration, Department of Commerce (Parts 600—699)

622 Temporary regulations 58058
Fishery management measures 64562
622.1 Table 1 amended 58061
622.32 (b)(3) removed; (b)(4) redesignated as new (b)(3); new (b)(3)(iii) removed; new (b)(3)(iv), (v) and (vi) redesignated as new (b)(3)(iii), (iv) and (v) 58061
622.48 (k) removed; (l) and (m) redesignated as new (k) and (l) 58061
648 Temporary regulations 58497, 58498, 58898, 60986, 62445, 63652
660 Temporary regulations 60642
660.301—660.399 (Subpart G) Table 3 (North) correctly revised 58500
660.412 Added 60988
660.401—660.412 (Subpart H) Table 1 added 60989
660.520 Regulation at 72 FR 29892 confirmed 60191
679 Temporary regulations ..... 57011, 57553, 58061, 58503, 58504, 58899, 59538, 60994, 61366, 61367, 62212, 63080—63083
697.2 Amended 58061

CHANGES OCTOBER 1, 2008 THROUGH OCTOBER 31, 2008

697.7 (f) added 58061
697.22 Introductory text and (a)(1) revised....58061

Proposed Rules:

17....57314, 58922, 61007, 62450, 62592, 63421, 63919, 63926
216....60754, 60836
224....62459
226....57583, 58527, 62459
402....63667
622....61015, 63932, 64295
635....63668
640....64295
648....63934
679....57585, 62241
697....58099

2008

73 FR Page

1–388	Jan. 2
389–809	3
811–1042	4
1043–1266	7
1267–1492	8
1493–1814	9
1815–1960	10
1961–2142	11
2143–2410	14
2411–2792	15
2793–3179	16
3181–3376	17
3377–3614	18
3615–3859	22
3861–4049	23
4051–4447	24
4449–4681	25
4683–5084	28
5085–5419	29
5421–5704	30
5705–6006	31
6007–6418	Feb. 1
6419–6569	4
6571–6832	5
6833–7185	6
7187–7460	7
7461–7655	8
7657–8001	11
8003–8183	12
8185–8585	13
8587–8785	14
8787–8993	15
8995–9169	19
9171–9438	20
9439–9654	21
9655–9933	22
9935–10122	25
10123–10378	26
10379–10642	27
10643–10969	28
10971–11304	29
11305–11516	Mar. 3
11517–11809	4
11811–12006	5
12007–12258	6
12259–12626	7
12627–12867	10
12869–13070	11
13071–13428	12
13429–13727	13
13729–14151	14
14153–14370	17
14371–14658	18
14659–14916	19
14917–15049	20
15051–15385	21
15387–15631	24
15633–15859	25
15861–16177	26
16179–16514	27
16515–16749	28
16751–17239	31
17241–17880	Apr. 1
17881–18147	2
18149–18432	3
18433–18700	4
18701–18942	7
18943–19138	8
19139–19388	9
19389–19741	10
19743–19957	11
19959–20148	14
20149–20523	15
20525–20778	16
20779–21016	17
21017–21214	18
21215–21518	21
21519–21806	22
21807–22047	23
22049–22270	24
22271–22784	25
22785–23062	28
23063–23320	29
23321–23938	30
23939–24138	May 1
24139–24496	2
24497–24850	5
24851–25502	6
25503–25960	7
25961–26312	8
26313–26940	9
26941–27458	12
27459–27712	13
27713–28024	14
28025–28318	15
28319–28698	16
28699–29036	19
29037–29386	20
29387–29684	21
29685–29976	22
29977–30268	23
30269–30454	27
30455–30726	28
30727–31014	29
31015–31350	30
31351–31604	Jun. 2
31605–31748	3
31749–31928	4
31929–32234	5
32235–32426	6
32427–32634	9
32635–32982	10
32983–33290	11
33291–33660	12
33661–33874	13
33875–34174	16
34175–34604	17

34605–34842	18
34843–35058	19
35059–35336	20
35337–35578	23
35579–35882	24
35883–36256	25
36257–36406	26
36407–36788	27
36789–37350	30
37351–37774	Jul. 1
37775–38108	2
38109–38306	3
38307–38882	7
38883–39212	8
39213–39568	9
39569–39856	10
39857–40166	11
40167–40452	14
40453–40714	15
40715–40938	16
40939–41234	17
41235–42256	18
42257–42516	21
42517–42670	22
42671–43052	23
43053–43346	24
43347–43604	25
43605–43840	28
43841–44136	29
44137–44614	30
44615–44896	31
44897–45152	Aug. 1
45153–45342	4
45343–45604	5
45605–45852	6
45853–46168	7
46169–46528	8
46529–46796	11
46797–47026	12
47027–47522	13
47523–47816	14
47817–48116	15
48117–48278	18
48279–49084	19
49085–49306	20
49307–49590	21
49591–49932	22
49933–50178	25
50179–50538	26
50539–50696	27
50697–50870	28
50871–51208	29
51209–51350	Sep. 2
51351–51572	3
51573–51716	4
51717–51898	5
51899–52170	8
52171–52572	9
52573–52774	10
52775–52902	11
52903–53104	12
53105–53354	15
53355–53684	16
53685–54056	17
54057–54288	18
54289–54486	19
54487–54664	22
54665–54926	23
54927–55430	24
55431–55682	25
55683–56446	26
56447–56702	29
56703–56934	30
56935–57234	Oct. 1
57235–57474	2
57475–58018	3
58019–58434	6
58435–58866	7
58867–59478	8
59479–60094	9
60095–60602	10
60603–60934	14
60935–61324	15
61325–61648	16
61649–62186	17
62187–62434	20
62435–62846	21
62847–63056	22
63057–63328	23
63329–63620	24
63621–63838	27
63839–64178	28
64179–64514	29
64515–64856	30
64857–65240	31

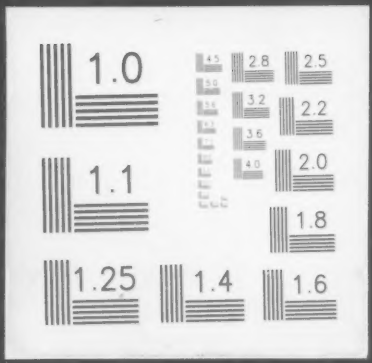
1.0
2.8
2.5
3.2
2.2
3.6
4.0
2.0
1.1
1.8
1.25
1.4
1.6